

30+ Years of Balance without Compromise

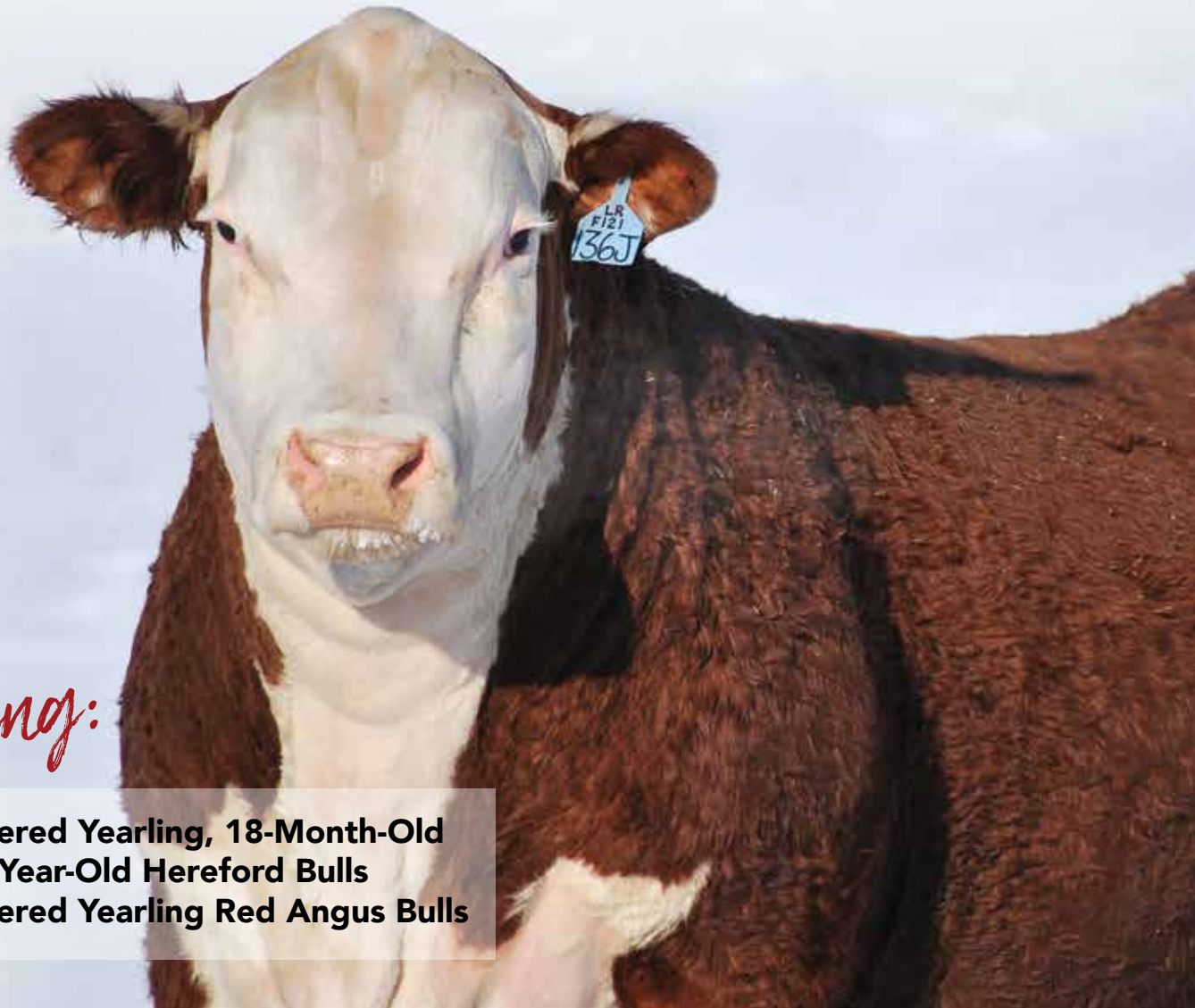

Annual Bull Sale—Monday, March 27, 2023

Arthur, NE | 1 PM (MDT) | *Online Bidding—[TheLivestockLink.com](https://www.thelivestocklink.com)*



Selling:

**70 Registered Yearling, 18-Month-Old
& 2-Year-Old Hereford Bulls
20 Registered Yearling Red Angus Bulls**



Annual Bull Sale
Monday, March 27, 2023

At the Ranch Arthur, NE

Sale Day Schedule

Noon — Complimentary Lunch

1:00 PM (MDT) — Sale

Visitors are always welcome!

We have been very impressed with the performance offered by the Snowshoe cow herd this past year. Despite fighting exceptional drought, the herd thrived and even weaned off our heaviest calves since our move to Nebraska. Not only did they raise heavy calves on limited forages, they also held their own condition which resulted in high conception rates. These easy doing, money making traits are being passed down to each and every bull in our offering and help form a cornerstone in our program.



Bernie & Stacie Buzanowski

This year's offering has faced no shortage of challenges from mother nature, but we are pleased with how they have come through it and believe these bulls will continue to stand up to the test when you take them home.

As you look through the catalog you will notice some new faces. We have added a solid group of Red Angus bulls to our offering. Three years ago we made the decision to expand our operation and our daughter, Rachael, added a Red Angus aspect to our program. Rachael continues to apply the same criteria to her Red Angus as we always have to the Herefords. These Red Angus are a nice complement to our program and embody the standard here at Snowshoe Cattle Co.: **"Balance without Compromise."**

We hope that you will join us Monday, March 27th, 2023 at the ranch and look forward to seeing you

Sincerely,

Bernie & Stacie Buzanowski

& Rachael Buzanowski





Selling 90 Polled Hereford & Red Angus Bulls

70 Registered Yearling, 18-Month-Old & 2-Year-Old Hereford Bulls

20 Registered Yearling Red Angus Bulls

Sale Location

Snowshoe Cattle Company | GPS: 194 Broken Axle Road, Keystone, NE
The ranch is located between Ogallala and Arthur, just off Hwy 61 at mile marker 104.

Sale Contacts

Bernie & Stacie Buzanowski
H: 308-726-2138 | C: 406-855-8288
Rachael Buzanowski 406-647-5233

Auctioneer

Greg Goggins, Billings, MT (406) 200-1880

Sale Staff

Jay Nordhausen, Ogallala Livestock Auction	(308) 289-1548
Joe Rickabaugh, American Hereford Association	(785) 633-3188
Jake St Amant, Fence Post/Tri-State Livestock	(308) 568-9084
Curt Cox, Wyoming Livestock Roundup	(307) 630-4604
Alan Sears, Western Ag Reporter	(970) 396-7521
Dakota Ferguson, High Plains Journal	(785) 893-1604
Kristian Rennert, Special Assignment	(308) 440-9463
Aaron Friedt, The Livestock Link	(701) 590-9597

Acknowledgements

David Aborn, Image Livestock Service, Carcass Ultrasound
Becky Rennert, Bull Photography
Tonya Pérez, Bar None Marketing, Catalog & Ad Design
Jim Williams, Greater Omaha Cattle Procurement—(308) 222-0170

Can't Join Us?

Watch and Bid live on



Register prior to sale day.

Questions? Call (605) 920-9261

Terms & Conditions

Terms & Conditions: Each animal will be sold to the highest bidder. The auctioneer will settle any disputes from the auction block. Terms of sale are cash. Announced changes in catalog information sale day take precedence over printed materials. All cattle are the buyer's property as soon as sold. Insurance on your purchase is recommended. Any person attending the sale does so at their own risk. Neither the owners, nor any person connected with the sale, assumes any liability, legal or otherwise. Registration papers will be transferred upon request.

Internet Bidding: If you are unable to join us in person, bidding will be available through the TheLivestockLink.com

Guarantee: Every animal in this sale is to the best of our knowledge, free from disease or defect. Any known defects will be announced or published prior to purchase. All animals are guaranteed breeders. All bulls selling for \$3000 or more will be guaranteed for one full breeding season. Breeding season is defined as the 90-day period following the first turnout of the bulls. 100% of the original purchase value of the injured bull, minus full salvage value, will be given as credit in a future sale or toward a replacement bull if one is available. All injured bulls must be diagnosed by a veterinarian with a copy of the veterinarian's diagnosis provided to Snowshoe Cattle. All claims must be made by September 1, 2023. Injury resulting in death of a bull will not be the responsibility of the Seller. This is an insurable risk that the purchaser can obtain coverage through a livestock insurance provider.

Health: Health of this herd is excellent. All bulls selling have passed a breeding soundness exam. All bulls have been vaccinated at branding with One Shot Ultra BVD, Inforce 3 and Vision 7; at pre-conditioning and weaning with Bovi-Shield Gold 5 and Vision 7. In addition they have been de-wormed at branding with Dectomax injectable and at weaning with Valbazen drench and have received two rounds of foot rot vaccine. All bulls will be poured again prior to sale day. Individual health papers will be furnished for shipment anywhere in the U.S. Due to variations in each state's health regulations for bulls leaving Nebraska, not all bulls will be able to get a health certificate to go to every state the day of sale.

Feeding Program: The bulls were started on feed at weaning in September and are **not creep fed**. They have been on a high roughage ration with free choice grass hay. The bulls have been developed in a pasture with ample space to maintain health and encourage good feet and legs. The **Fall Yearlings** summered on sandhill pasture with free choice mineral and minimal supplement. With this program we have been able to grow the bulls in good shape without excess fat, and deliver them to our customers ready for breeding.

Delivery: Free delivery to central points within 250 miles. We will assist all buyers on delivery in the most economical way possible. Bulls picked up and paid for the day of the sale will receive a \$50 discount.

Hereford Advantage

Increase added marketing power to your feeder cattle.

The American Hereford Association (AHA) launched a program that will bring recognition to calves sired by a Hereford bull battery that ranks in the top 50% for the Certified Hereford Beef Index (\$CHB). \$CHB is a terminal sire index that is built around Hereford bulls mated to mature commercial Angus cows. This index has significant weight on Carcass Weight, Average Daily Gain, Dry Matter Intake, Marbling, Ribeye Area and Calving Ease.



The Maternal Advantage

The Maternal Advantage program seeks the value added by using a Hereford bull on British-based or Brahman-based cows. The Hereford cross generates females with added longevity, more docility, increased fertility and more profit per year.



Premium Red Baldy



The Premium Red Baldy is a tagging program designed to take advantage of hybrid vigor by

maximizing the best traits of both Hereford and Red Angus, providing commercial producers with premium replacement females. Premium Red Baldy uses genetics supported by the only two beef breed associations backed by whole herd reporting.

Cattlemen can take advantage of both programs and reap the benefits offered by the AHA: access to a sire EPD summary, added market exposure, replacement selection tools, genetic improvement tools and access to AHA resources, marketing and staff.

Videos

Will be available in early March at:
www.SnowshoeCattle.com

What is the Significance of Ultrasound Data?

Adj. REA – Each bull’s ribeye area is measured in square inches and adjusted to 365 days of age. REA is used in the calculation of yield grade.

Adj. %IMF – This measurement is taken across the 11th, 12th and 13th ribs, similar to the measurement taken of a ribbed carcass when determining USDA quality grade. The percent intramuscular fat (marbling) is adjusted to 365 days of age. Note that the testosterone levels in bulls will lower their marbling by one percent compared to their steer and heifer mates. A bull with a 3 to 4% IMF will produce offspring displaying a marbling score a full percentage point higher, likely making the choice grade. (source: David Aborn, Image Livestock Service) This can also be useful in determining the retention of replacement females.

Adj. Backfat – This is the backfat, also referred to as rib fat, measured in inches and adjusted to 365 days of age. Backfat thickness is directly related to the carcass yield grade.

Rib Eye/cwt – This is the adjusted REA divided by the hundred weight of the bull. We strive to produce bulls with a minimum ratio of 1.1.

More Ribeye, Less Rib Fat, and competitive IMF – Your Snowshoe sired calves will meet the demand of the industry leading programs such as CHB and CAB.



Our ultra-sound tech: David Aborn, Image Livestock Service

Snowshoe Hereford Averages. vs Breed Averages

	CE	BW	WW	YW	SC	SCF	MILK	REA	MARB	BMI	CHB
Snowshoe Avg.	1.1	2.9	56	90	0.9	18.7	27	0.54	0.13	390	118
AHA Breed Avg.	2.9	2.8	54	87	1.0	15.8	26	0.42	0.12	344	116

Snowshoe Red Angus Averages. vs Breed Averages

	ProS	HB	GM	CED	BW	WW	YW	Milk	HPG	Marb.	REA
Snowshoe Avg.	107	50	58	14	-2.6	67	111	29	12	0.63	0.16
RAAA Breed Avg.	95	55	39	13	-1.9	60	96	25	11	0.43	0.14



Two-Year-Old Hereford Bulls

These two-year-olds are a prime example of what the younger bulls in the offering will turn into when they become part of your program. They have been developed on pasture. With plenty of room for exercise, they are sound, fit and ready to go to work.



21J A REG: 44300056 DOB: 2/8/21 Polled

SNOWSHOE 82F GRANITE E14 21J



SNOWSHOE 200Z RED GRANITE 32D
SNOWSHOE 32D GRANITE C25 82F
 SNOWSHOE 23Y LADY 26P C25
 CHEZ AA NEXT LEVEL ET
SNOWSHOE NL BREEZE Z30 E14
 SNOWSHOE 31U BREEZE T24 Z30

CHURCHILL RED BULL 200Z
 SNOWSHOE 64R SAVANNA W16
 SNOWSHOE 719T PATERNO 23Y
 SNOWSHOE 579 LADY VICTRIA26PET
 GOLDEN OAK OUTCROSS 18U
 R SWEET RED WINE 039
 KCL 59M JOOMLA 65K 31U
 SNOWSHOE 417L BREEZE T24

Pigmentation		
RE	LE	SC
10	0	100
Act BW		90
Adj WW		531
Adj YW		1068

CED	BW	WW	YW	SC	SCF	Milk	Fat	REA	Marb	BMI	CHB
-3.4	5.1	55	85	1.0	16.5	19	0.021	0.49	0.12	354	114

- » Powerful, correct
- » Excellent cow family
- » Granite daughters now in production are broody with great udders
- » Top 25% Teat Structure

Ultrasound	
Adj REA	REA/Wt
12.27	1.20
Adj Marb	Adj Fat
3.99	0.26

55J A REG: 44312270 DOB: 3/5/21 Polled

SNOWSHOE 82F GRANITE W01 55J

SNOWSHOE 200Z RED GRANITE 32D
SNOWSHOE 32D GRANITE C25 82F
 SNOWSHOE 23Y LADY 26P C25
 SNOWSHOE 434V NEW LOOK 4P
SNOWSHOE 64R BREEZE W01
 SNOWSHOE 417L BREEZE T24

CHURCHILL RED BULL 200Z
 SNOWSHOE 64R SAVANNA W16
 SNOWSHOE 719T PATERNO 23Y
 SNOWSHOE 579 LADY VICTRIA26PET
 BAR JZ TRADITION 434V
 DRF CES BUTTERFLY 32H 122L
 KJ 520E VICTOR 417L
 SNOWSHOE P606 WHISPER 4R ET

Pigmentation		
RE	LE	SC
50	80	100
Act BW		86
Adj WW		506
Adj YW		996

CED	BW	WW	YW	SC	SCF	Milk	Fat	REA	Marb	BMI	CHB
-3.0	4.9	48	66	0.8	15.6	18	0.011	0.29	-0.09	325	87

- » Sound phenotype
- » Same cow family as 21J
- » Top 4% DMI (feed efficiency)

Ultrasound	
Adj REA	REA/Wt
12.95	1.43
Adj Marb	Adj Fat
2.67	0.27



21J



Snowshoe 32D Granite C25 82F - Sire of lots 21J and 55J
 Owned with Keltner Ranch, MT

Two-Year-Old Hereford Bulls



Snowshoe 19C Outlaw U59 101F - Sire of lots 95J and 96J



BSB 28E Lolita L3 - Maternal Granddam to 95J

95J REG: 44299677 DOB: 3/22/21 Polled

SNOWSHOE 101F OUTLAW C16 95J

SCHB MA

SNOWSHOE X51 BANNACK Y27 19C
SNOWSHOE 19C OUTLAW U59 101F
 SNOWSHOE 81S CAROLINA BELLE U59

PW VICTOR BOOMER P606
SNOWSHOE P606 LOLITA X10 C16
 SNOWSHOE 743 LOLITA X10

KCF BENNETT REVOLUTION X51
 SNOWSHOE 719T KATIE Y27
 NJW 8E 120J EMBASSY 81S ET
 SNOWSHOE S133 CAROLINA 11M

REMITALL BOOMER 46B
 PW VICTORIA 964 8114
 CRR ABOUT TIME 743
 BSB 28E LOLITA L3

Pigmentation		
RE	LE	SC
0	100	100
Ultrasound		
Act BW	96	
Adj WW	504	
Adj YW	977	
Adj REA	12.48	1.42
Adj Marb	3.40	0.18

CED	BW	WW	YW	SC	SCF	Milk	Fat	REA	Marb	BMI	CHB
-7.1	6.1	49	73	0.6	20.0	22	-0.019	0.59	0.11	413	118

» MGGD is the dam of our herd sire, "Spud"
 » Top 5% DMI (feed efficiency); 11% SCF (Sustained Cow Fertility) and BMI

96J REG: 44300065 DOB: 3/22/21 Polled

SNOWSHOE 101F OUTLAW E60 96J

SCHB MA

SNOWSHOE X51 BANNACK Y27 19C
SNOWSHOE 19C OUTLAW U59 101F
 SNOWSHOE 81S CAROLINA BELLE U59

WLB LEGO 83T 90X
SNOWSHOE 90X PERF MISS T23 E60
 SNOWSHOE 417L PERF MISS T23

KCF BENNETT REVOLUTION X51
 SNOWSHOE 719T KATIE Y27
 NJW 8E 120J EMBASSY 81S ET
 SNOWSHOE S133 CAROLINA 11M

WLB ELI 10H 83T
 WLB 50S GLORIA 35U
 KJ 520E VICTOR 417L
 SNOWSHOE D03 PERF MISS 24R

Pigmentation		
RE	LE	SC
100	100	100
Ultrasound		
Act BW	82	
Adj WW	544	
Adj YW	994	
Adj REA	12.51	1.34
Adj Marb	4.01	0.25

CED	BW	WW	YW	SC	SCF	Milk	Fat	REA	Marb	BMI	CHB
1.9	3.7	54	74	-0.2	17.2	19	0.011	0.61	0.15	376	125

» Ratioed 112 for Marbling on his ultrasound
 » Top 13% DMI (feed efficiency); 25% Teat Structure

Snowshoe Hereford Averages. vs Breed Averages

	CE	BW	WW	YW	SC	SCF	MILK	REA	MARB	BMI	CHB
Snowshoe Avg.	1.1	2.9	56	90	0.9	18.7	27	0.54	0.13	390	118
AHA Breed Avg.	2.9	2.8	54	87	1.0	15.8	26	0.42	0.12	344	116

Two-Year-Old Hereford Bulls



105J **A** REG: 44299541 DOB: 3/30/21 Polled
SNOWSHOE 40E VIKTOR A05 105J



JDH VIKTOR 719T 33Z ET
JDH 21Z VIKTOR 33Z 40E ET
 JDH MS DURANGO 4037 21Z
 SNOWSHOE 719T PATERNO 23Y
SNOWSHOE 23Y BREEZE T24 A05
 SNOWSHOE 417L BREEZE T24

Pigmentation		
RE	LE	SC
40	60	100
Ultrasound		
Act BW	78	
Adj WW	504	
Adj YW	1084	

CED	BW	WW	YW	SC	SCF	Milk	Fat	REA	Marb	BMI	CHB
1.1	2.5	56	90	0.7	20.8	26	0.031	0.49	0.07	423	121

- » Athletic and sound footed
- » Outstanding longevity - his MGGD, U09, is 15-years old and still in production
- » Ultrasound REA ratio 103
- » Top 7% SCF (Sustained Cow Fertility); 27% CW (Carcass Weight)

123J **A** REG: 44299716 DOB: 4/22/21 Polled
SNOWSHOE RANCH HAND D95 123J

TH 403A 475Z PIONEER 358C ET
TH 49B 358C DROVER 134F
 SJP LKP 18Z GLOBAL LADY 49B

TH 89T 755T STOCKMAN 475Z
 TH 71U 17Y RITA 403A
 WLB GLOBAL 72M 50S
 SJP LKP 65S LADY P 530 18Z
 KCL 59M JOOMLA 65K 31U
 SNOWSHOE 236G TORI 31S ET
 PW VIKTOR BOOMER P606
 RPH MISS MANIP 6023

SNOWSHOE 31U TUFF 31S 42Z
SNOWSHOE 42Z MYSTIC BOOM D95
 SNOWSHOE P606 MYSTIC BOOM 20R ET

Pigmentation		
RE	LE	SC
25	80	100
Ultrasound		
Act BW	78	
Adj WW	478	
Adj YW	989	

CED	BW	WW	YW	SC	SCF	Milk	Fat	REA	Marb	BMI	CHB
-0.2	2.7	45	78	0.8	16.1	30	0.011	0.30	0.02	336	97

- » Out of a high performance dam with a WR of 105 and YR 103
- » Smooth made and complete
- » IMF ratio 105%
- » Top 17% DMI (feed efficiency)



JDH 21Z Victor 33Z 40E ET - Sire of lot 105J



Snowshoe 719T Paterno 23Y
 Maternal Grand sire of lot 105J



Snowshoe P606 Pilar U09 - Maternal Great
 Granddam of lot 105J



— Visit —
SnowshoeCattle.com
 for Videos and
 Supplemental Information

Drover on summer range

18-Month-Old Hereford Bulls

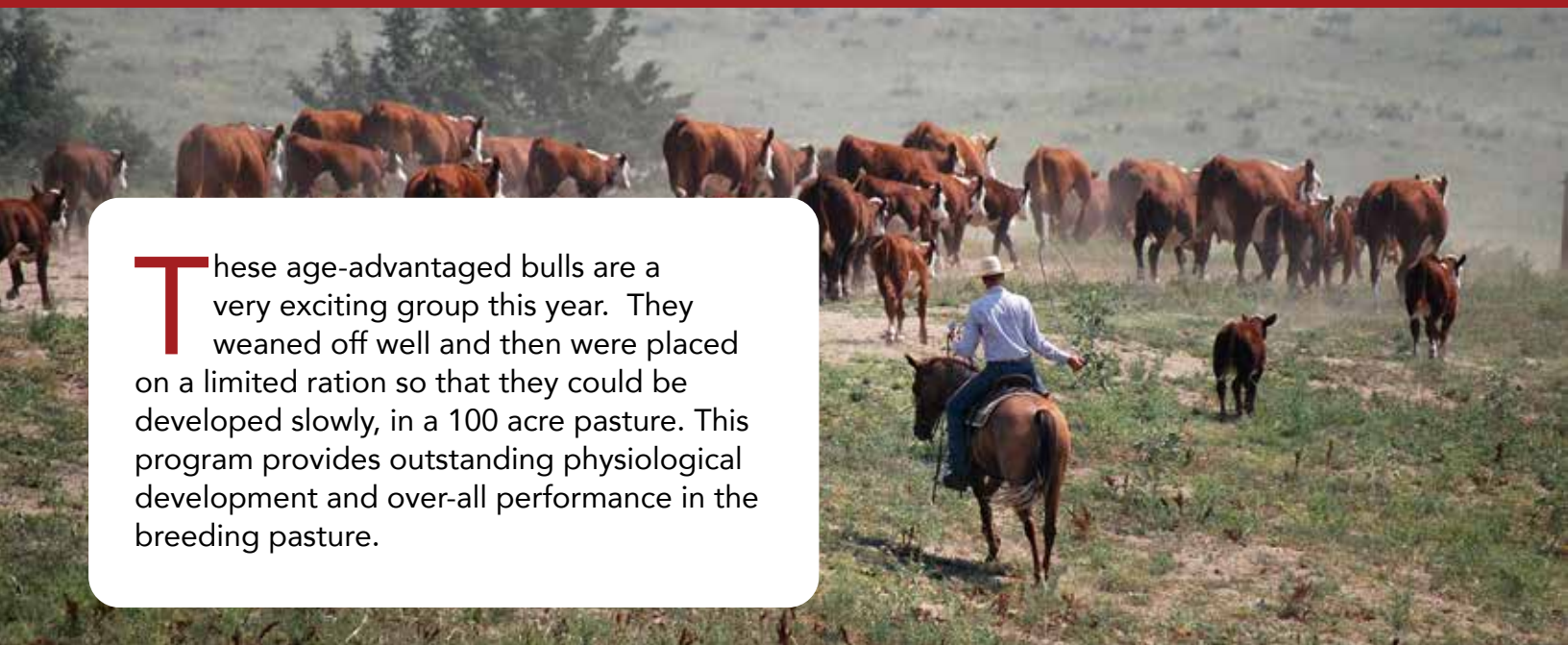

These age-advantaged bulls are a very exciting group this year. They weaned off well and then were placed on a limited ration so that they could be developed slowly, in a 100 acre pasture. This program provides outstanding physiological development and over-all performance in the breeding pasture.

128J **A** REG: 44366698 DOB: 8/14/21 Horned

SNOWSHOE 81E HISTORIC B23 128J

SCHB	CHURCHILL SENSATION 028X	UPS DOMINO 3027
MA+	NJW 160B 028X HISTORIC 81E ET	CHURCHILL LADY 7202T ET
	NJW 73S 38W DAYDREAM 160B	NJW 76S P20 BEEF 38W ET
	SNOWSHOE 31U TUFF 31S 42Z	NJW P606 72N DAYDREAM 73S
	SNOWSHOE 42Z SELENA Y05 B23	KCL 59M JOOMLA 65K 31U
	SNOWSHOE P606 SELENA Y05 ET	SNOWSHOE 236G TORI 31S ET
		PW VICTOR BOOMER P606
		DRF SELENA S133 K6

CED	BW	WW	YW	SC	SCF	Milk	Fat	REA	Marb	BMI	CHB
0.0	1.8	50	77	1.0	20.7	36	0.011	0.83	0.13	433	128

Pigmentation		
RE	LE	SC
0	0	100
Act BW 82		
Adj WW 644		
Adj YW 988		
Ultrasound		
Adj REA	REA/Wt	
12.49	1.38	
Adj Marb	Adj Fat	
3.41	0.08	

- » Moderate size packed with excellent REA/cwt of 1.38
- » Combination of proven cow families
- » Dam has WR of 106 and YR of 102 on 6 calves
- » Top 3% REA; 10% SCF, MM, Teat Structure, BMI; 25% CHB; 27% BW



132J **A** REG: 44366703 DOB: 8/20/21 Polled

SNOWSHOE 81E HISTORIC D96 132J

SCHB	CHURCHILL SENSATION 028X	UPS DOMINO 3027
MA+	NJW 160B 028X HISTORIC 81E ET	CHURCHILL LADY 7202T ET
	NJW 73S 38W DAYDREAM 160B	NJW 76S P20 BEEF 38W ET
	SNOWSHOE 719T PATERNO 23Y	NJW P606 72N DAYDREAM 73S
	SNOWSHOE 23Y SAVANNA Z33 D96	TH 122 71I VICTOR 719T
	SNOWSHOE 31U SAVANNA U38 Z33	SNOWSHOE P606 PILAR U09
		KCL 59M JOOMLA 65K 31U
		SNOWSHOE 60D SAVANNA U38

CED	BW	WW	YW	SC	SCF	Milk	Fat	REA	Marb	BMI	CHB
-1.1	3.9	67	109	2.0	21.7	32	0.021	0.89	0.05	440	123

Pigmentation		
RE	LE	SC
50	0	100
Act BW 90		
Adj WW 704		
Adj YW 1138		
Ultrasound		
Adj REA	REA/Wt	
12.98	1.11	
Adj Marb	Adj Fat	
2.85	0.13	

- » High performance bull with a WR of 110 and YR of 112
- » Excellent Ribeye ratio of 109
- » Great shape and phenotype
- » Top 1% SC; 2% REA; 5% SCF, BMI; 10% WW, YW, Teat Structure, & CW; 20% Milk, Udder Structure



NJW 160B 028X Historic 81E ET
Sire of lots 128J, 132J, 139J, 149J, 150J, and 165J



Snowshoe 719T Paterno 23Y - Maternal Grand Sire of 105J and 132J, Maternal Great Grand Sire of 135J

18-Month-Old Hereford Bulls



Snowshoe 31U Tuff 31S 42Z - Sire of lot 135J

135J **A** REG: 44366706 DOB: 8/22/21 Polled **SNOWSHOE 42Z RUFFNECK E25 135J**



KCL 59M JOOMLA 65K 31U
SNOWSHOE 31U TUFF 31S 42Z
SNOWSHOE 236G TORI 31S ET

WLB LEGO 83T 90X
SNOWSHOE 90X MYSTIC C66 E25
SNOWSHOE 23Y MYSTIC W13 C66

GHC STAR MOOSE 59M
KCL 8006 BONISSA 65K
REMITALL GOVERNOR 236G
DIRT ROAD TORI U8 12J
WLB ELI 10H 83T
WLB 50S GLORIA 35U
SNOWSHOE 719T PATERNO 23Y
SNOWSHOE 64R MYSTIC W13

Pigmentation		
RE	LE	SC
100	100	100
Act BW		90
Adj WW		713
Adj YW		1148
Ultrasound		
Adj REA		REA/Wt
12.94		1.15
Adj Marb		Adj Fat
2.92		0.13

- » Added rib dimension with outstanding performance: WR 111, YW 113
- » Sound footed, solid structure & stride
- » Combines 3 key cow families in our program
- » His sire, Tuff, typically adds volume, power and scrotal circumference in his sons and udder quality in his daughters
- » Retaining 1/4 semen interest
- » Top 5% SC, REA; 10% WW, CW; 13% YW

CED	BW	WW	YW	SC	SCF	Milk	Fat	REA	Marb	BMI	CHB
-3.2	4.6	66	104	1.6	9.8	30	-0.039	0.75	-0.06	263	117

136J **A** REG: 44366707 DOB: 8/22/21 Polled **SNOWSHOE LONG RANGE F121 136J**



NJW 135U 10Y HOMETOWN 27A
NJW 76S 27A LONG RANGE 203D ET
NJW 55N STARDUST 76S

SNOWSHOE X51 BANNACK Y27 19C
SNOWSHOE 19C HOLLY Y42 F121
SNOWSHOE 64R HOLLY 46N Y42

NJW 73S W18 HOMETOWN 10Y ET
NJW 4037 34S DURANGO VACA 135U

NJW BW TRAILDUST 161L
NJW 57G SPIRIT QUEEN 55N ET

KCF BENNETT REVOLUTION X51
SNOWSHOE 719T KATIE Y27

SNOWSHOE 20N SPUD 64R
SNOWSHOE 236G HOLLY 46N

Pigmentation		
RE	LE	SC
0	0	100
Act BW		80
Adj WW		655
Adj YW		1095
Ultrasound		
Adj REA		REA/Wt
14.85		1.28
Adj Marb		Adj Fat
3.36		0.16

- » Power, performance & phenotype!
- » Moderate birth weight with a WR of 102, YR 108
- » Boasts outstanding carcass with REA ratio of 125 and Marbling ratio of 107
- » Fluid in his stride and a front end built for calving ease
- » Retaining 1/4 semen interest
- » Top 2% REA; 5% SC, CW; 7% YW; 14% CHB; 20% WW, Udder Structure; 25% BMI

CED	BW	WW	YW	SC	SCF	Milk	Fat	REA	Marb	BMI	CHB
0.0	4.0	63	110	1.6	16.9	30	0.041	0.85	0.11	382	139



NJW 76S 27A Long Range 203D ET - Sire of lot 136J



136J

18-Month-Old Hereford Bulls

139J A REG: 44366712 DOB: 8/26/21 Polled SNOWSHOE 81E HISTORIC D11 139J

SCHB		CHURCHILL SENSATION 028X		UPS DOMINO 3027		CHURCHILL LADY 7202T ET		Pigmentation			
MA+		NJW 160B 028X HISTORIC 81E ET		NJW 76S P20 BEEF 38W ET		NJW 76S P20 BEEF 38W ET		RE	LE	SC	
		NJW 73S 38W DAYDREAM 160B		NJW P606 72N DAYDREAM 73S		NJW P606 72N DAYDREAM 73S		0	10	100	
		WLB LEGO 83T 90X		WLB ELI 10H 83T		WLB ELI 10H 83T		Act BW	78		
		SNOWSHOE 90X LADY A82 D11		WLB 50S GLORIA 35U		WLB 50S GLORIA 35U		Adj WW	600		
		SNOWSHOE 483T LADY W18 A82		KJ HVH 33N REFRESH 483T ET		KJ HVH 33N REFRESH 483T ET		Adj YW	1053		
				SNOWSHOE P606 LADY W18		SNOWSHOE P606 LADY W18		Ultrasound			
CED	BW	WW	YW	SC	SCF	Milk	Fat	REA	Marb	BMI	CHB
5.9	1.5	55	88	0.8	23.0	31	0.051	0.81	0.08	460	123

- » Highly maternal carcass combination bull
- » Offers the birth weight and calving ease of a heifer bull, with performance
- » YR 104
- » Curve bending REA/cwt of 1.42
- » Top 3% SCF, REA, BMI; 9% Teat Structure; 20% Milk, Udder Structure; 23% CE, BW, CW

145J A REG: 44366721 DOB: 8/30/21 Polled SNOWSHOE RANCH HAND D93 145J

SCHB		TH 403A 475Z PIONEER 358C ET		TH 89T 755T STOCKMAN 475Z		TH 71U 17Y RITA 403A		Pigmentation			
MA+		TH 49B 358C DROVER 134F		WLB GLOBAL 72M 50S		WLB GLOBAL 72M 50S		RE	LE	SC	
		SJP LKP 18Z GLOBAL LADY 49B		SJP LKP 65S LADY P 530 18Z		SJP LKP 65S LADY P 530 18Z		90	100	100	
		KCF BENNETT REVOLUTION X51		MSU TCF REVOLUTION 4R		MSU TCF REVOLUTION 4R		Act BW	78		
		SNOWSHOE X51 BREEZE T24 D93		KCF MISS PROFICIENT U201		KCF MISS PROFICIENT U201		Adj WW	579		
		SNOWSHOE 417L BREEZE T24		KJ 520E VICTOR 417L		KJ 520E VICTOR 417L		Adj YW	916		
				SNOWSHOE P606 WHISPER 4R ET		SNOWSHOE P606 WHISPER 4R ET		Ultrasound			
CED	BW	WW	YW	SC	SCF	Milk	Fat	REA	Marb	BMI	CHB
3.9	1.4	44	68	1.1	20.3	24	0.081	0.43	0.17	411	111

- » Calving ease and low birth weight in a moderate package
- » High marbling ratio of 109
- » Top 5% DMI (feed efficiency); 9% SCF; 12% BMI; 20% BW, Udder



NJW 160B 028X Historic 81E ET
Sire of lots 128J, 132J, 139J, 149J, 150J, and 165



Snowshoe 719T Fiona Y14 - Dam of lot 144J

144J A REG: 44366720 DOB: 8/28/21 Polled SNOWSHOE 101F OUTLAW Y14 144J

SCHB		SNOWSHOE X51 BANNACK Y27 19C		KCF BENNETT REVOLUTION X51		SNOWSHOE 719T KATIE Y27		Pigmentation			
MA+		SNOWSHOE 19C OUTLAW U59 101F		NJW 8E 120J EMBASSY 81S ET		NJW 8E 120J EMBASSY 81S ET		RE	LE	SC	
		SNOWSHOE 81S CAROLINA BELLE U59		SNOWSHOE S133 CAROLINA 11M		SNOWSHOE S133 CAROLINA 11M		20	20	100	
		TH 122 711 VICTOR 719T		DRF JWR PRINCE VICTOR 711		DRF JWR PRINCE VICTOR 711		Act BW	72		
		SNOWSHOE 719T FIONA Y14		KBCR 19D DOMINETTE 122		KBCR 19D DOMINETTE 122		Adj WW	609		
		SNOWSHOE P606 FIONA U22 ET		PW VICTOR BOOMER P606		PW VICTOR BOOMER P606		Adj YW	1033		
				DCC 125L TEE PEE 5003 ET		DCC 125L TEE PEE 5003 ET		Ultrasound			
CED	BW	WW	YW	SC	SCF	Milk	Fat	REA	Marb	BMI	CHB
7.3	1.0	49	77	0.5	19.3	21	-0.019	0.64	0.09	402	123

- » Low birth weight, reliable calving ease in a moderate package
- » Longevity! Dam is 12-years old and MGD is 15 - both still productive in the herd
- » YR 102
- » Top 15% CE, BW, SCF, REA, BMI; 20% Udder; 25% DMI (feed efficiency), Teat

149J A REG: 44366724 DOB: 9/1/21 Polled SNOWSHOE HISTORIC F111 149J

SCHB		CHURCHILL SENSATION 028X		UPS DOMINO 3027		CHURCHILL LADY 7202T ET		Pigmentation			
MA+		NJW 160B 028X HISTORIC 81E ET		NJW 76S P20 BEEF 38W ET		NJW 76S P20 BEEF 38W ET		RE	LE	SC	
		NJW 73S 38W DAYDREAM 160B		NJW P606 72N DAYDREAM 73S		NJW P606 72N DAYDREAM 73S		50	10	100	
		JDH VICTOR 719T 33Z ET		TH 122 711 VICTOR 719T		TH 122 711 VICTOR 719T		Act BW	78		
		SNOWSHOE 33Z BREEZE T24 F111		JDH MS YANKEE 11U ET		JDH MS YANKEE 11U ET		Adj WW	672		
		SNOWSHOE 417L BREEZE T24		KJ 520E VICTOR 417L		KJ 520E VICTOR 417L		Adj YW	1015		
				SNOWSHOE P606 WHISPER 4R ET		SNOWSHOE P606 WHISPER 4R ET		Ultrasound			
CED	BW	WW	YW	SC	SCF	Milk	Fat	REA	Marb	BMI	CHB
4.1	1.5	58	87	1.0	25.2	35	0.031	0.64	0.13	489	121

- » Proven calving ease and low birth weight pedigree
- » His young dam is quickly proving herself with a WR of 105 on her first 2 calves
- » Top 1% SCF, BMI; 2% Teat; 5% Udder; 10% Milk; 13% REA; 22% BW

18-Month-Old Hereford Bulls

150J **A** REG: 44374117 DOB: 9/2/21 Polled **SNOWSHOE 81E HISTORIC Z21 150J**

CHURCHILL SENSATION 028X
NJW 160B 028X HISTORIC 81E ET
NJW 735 38W DAYDREAM 160B

TH 122 711 VICTOR 719T
SNOWSHOE 719T ENCHANTMENT Z21
SNOWSHOE 21U ENCHANTMENT X19

UPS DOMINO 3027
CHURCHILL LADY 7202 ET
NJW 765 P20 BEEF 38W ET
NJW P606 72N DAYDREAM 735
DRF JWR PRINCE VICTOR 711
KBCR 19D DOMINETTE 122
SNOWSHOE 2D ENHANCER 21U
SNOWSHOE 20N LADY U36 ET

CED	BW	WW	YW	SC	SCF	Milk	Fat	REA	Marb	BMI	CHB
6.8	0.0	56	87	1.1	21.8	35	0.031	0.63	0.09	434	116

» Low birth weight
» Excellent maternal performance with a WR of 103 and YR of 106
» Raised as a twin
» Top 5% SCF, Udder, BMI; 10% BW, Milk, Teat; 14% REA; 17% CE

Pigmentation		
RE	LE	SC
20	75	100
Ultrasound		
Act BW	76	
Adj WW	574	
Adj YW	925	
Adj REA	REA/Wt	
12.17	1.27	
Adj Marb	Adj Fat	
3.21	0.18	



Snowshoe 31U Tuff 31S 42Z - Sire of lot 153J

151J **A** REG: 44374124 DOB: 9/2/21 Polled **SNOWSHOE RANCH HAND E16 151J**

TH 403A 475Z PIONEER 358C ET
TH 49B 358C DROVER 134F
SJP LKP 18Z GLOBAL LADY 49B

CHEZ AA NEXT LEVEL ET
SNOWSHOE NL SAPPHIRE T12 E16
SNOWSHOE P606 SAPPHIRE T12

TH 891 755T STOCKMAN 475Z
TH 71U 17Y RITA 403A
WLB GLOBAL 72M 50S
SJP LKP 65S LADY P 530 18Z
GOLDEN OAK OUTCROSS 18U
R SWEET RED WINE 039
PW VICTOR BOOMER P606
SNOWSHOE S133 CAROLINA 11M

CED	BW	WW	YW	SC	SCF	Milk	Fat	REA	Marb	BMI	CHB
2.5	1.4	46	66	0.9	19.5	30	0.061	0.30	0.09	387	95

» Feed Efficiency Specialist - Ranked in the top 7% of the breed for DMI
» Calving ease/low birth weight and highly maternal combination
» Top 7% DMI; 14% SCF; 20% BW; 22% BMI

Pigmentation		
RE	LE	SC
0	0	100
Act BW	78	
Adj WW	640	
Adj YW	897	
Ultrasound		
Adj REA	REA/Wt	
10.28	1.08	
Adj Marb	Adj Fat	
3.02	0.14	



Snowshoe P606 Serena T44 ET
Maternal Great Granddam of lot 153J

153J **A** REG: 44374129 DOB: 9/3/21 Polled **SNOWSHOE 42Z RUFFNECK F62 153J**

KCL 59M JOOMLA 65K 31U
SNOWSHOE 31U TUFF 31S 42Z
SNOWSHOE 236G TORI 31S ET

SNOWSHOE X51 BANNACK Y27 19C
SNOWSHOE 19C SERENA A28 F62
SNOWSHOE 144U SERENA T44 A28 ET

GHC STAR MOOSE 59M
KCL 8006 BONISSA 65K
REMITALL GOVERNOR 236G
DIRT ROAD TORI U8 12J
KCF BENNETT REVOLUTION X51
SNOWSHOE 719T KATIE Y27
TH 75J 243R BAILOUT 144U ET
SNOWSHOE P606 SERENA T44 ET

CED	BW	WW	YW	SC	SCF	Milk	Fat	REA	Marb	BMI	CHB
-3.6	4.3	62	95	1.2	11.3	29	-0.029	0.65	0.08	283	116

» Offers added thickness, bone, muscle shape and performance
» Moderate birth weight with a WR of 112
» Stacked with maternal performance, powerful cow families, and beautiful udders
» Out of a young dam with a WR of 105 on her first 2 calves
» Retaining 1/4 semen interest
» Top 12% REA; 22% WW; 25% SC, Teat Structure

Pigmentation		
RE	LE	SC
50	50	100
Act BW	80	
Adj WW	721	
Adj YW	1028	
Ultrasound		
Adj REA	REA/Wt	
10.95	1.12	
Adj Marb	Adj Fat	
3.24	0.12	



153J

Becky Rowland

18-Month-Old Hereford Bulls

156J **A** REG: 44374134 DOB: 9/6/21 Polled

SNOWSHOE 101F OUTLAW D74 156J



SNOWSHOE X51 BANNACK Y27 19C
SNOWSHOE 19C OUTLAW U59 101F
 SNOWSHOE 81S CAROLINA BELLE U59
 WLB LEGO 83T 90X
SNOWSHOE 90X MONTANA MAID D74
 SNOWSHOE 64R MONTANA MAID U31

KCF BENNETT REVOLUTION X51
 SNOWSHOE 719T KATIE Y27
 NJW 8E 120J EMBASSY 81S ET
 SNOWSHOE S133 CAROLINA 11M
 WLB ELI 10H 83T
 WLB 50S GLORIA 35U
 SNOWSHOE 20N SPUD 64R
 SNOWSHOE P606 MONTANA MAID 10S

Pigmentation		
RE	LE	SC
25	25	100
Act BW		
86		
Adj WW		
663		
Adj YW		
1025		

CED	BW	WW	YW	SC	SCF	Milk	Fat	REA	Marb	BMI	CHB
-2.1	4.6	59	89	0.1	17.3	22	0.011	0.77	0.14	383	133

Ultrasound	
Adj REA	REA/Wt
12.17	1.24
Adj Marb	Adj Fat
3.25	0.12

- » Outstanding carcass merit: REA ratio 102, IMF Ratio 103
- » WR 103, YR 101
- » Will produce excellent Baldy females
- » Top 4% REA; 13% CW; 19% CHB; 25% BMI



161J **A** REG: 44374142 DOB: 9/14/21 Polled

SNOWSHOE RANCH HAND G71 161J



TH 403A 475Z PIONEER 358C ET
TH 49B 358C DROVER 134F
 SJP LKP 18Z GLOBAL LADY 49B
 SNOWSHOE NL PALISADE Y04 08E
SNOWSHOE 08E MONTANA MAID G71
 SNOWSHOE 90X MONTANA MAID D74

TH 89T 755T STOCKMAN 475Z
 TH 71U 17Y RITA 403A
 WLB GLOBAL 72M 50S
 SJP LKP 65S LADY P 530 18Z
 CHEZ AA NEXT LEVEL ET
 SNOWSHOE 37W CLARA BELLE Y04
 WLB LEGO 83T 90X
 SNOWSHOE 64R MONTANA MAID U31

Pigmentation		
RE	LE	SC
75	0	100
Act BW		
82		
Adj WW		
612		
Adj YW		
938		

CED	BW	WW	YW	SC	SCF	Milk	Fat	REA	Marb	BMI	CHB
0.2	3.2	50	74	0.4	18.7	26	0.041	0.24	0.01	371	90

Ultrasound	
Adj REA	REA/Wt
10.91	1.17
Adj Marb	Adj Fat
3.35	0.10

- » Dam is a maternal sister to 156J
- » Moderate frame, feed efficiency specialist
- » Top 7% DMI; 19% SCF

162J **A** REG: 44374148 DOB: 9/15/21 Polled

SNOWSHOE 101F OUTLAW F10 162J



SNOWSHOE X51 BANNACK Y27 19C
SNOWSHOE 19C OUTLAW U59 101F
 SNOWSHOE 81S CAROLINA BELLE U59
 SNOWSHOE 2D ENHANCER 21U
SNOWSHOE 21U LADY HAWTHORN F10
 SNOWSHOE 64R LADY HAWTHORN D12

KCF BENNETT REVOLUTION X51
 SNOWSHOE 719T KATIE Y27
 NJW 8E 120J EMBASSY 81S ET
 SNOWSHOE S133 CAROLINA 11M
 HUTH ENHANCER 2D
 HUTH E-MALE'S LADY H026
 SNOWSHOE 20N SPUD 64R
 SNOWSHOE 45P LADY SAGE 23R Z74

Pigmentation		
RE	LE	SC
50	100	100
Act BW		
78		
Adj WW		
594		
Adj YW		
1023		

CED	BW	WW	YW	SC	SCF	Milk	Fat	REA	Marb	BMI	CHB
1.1	3.4	53	90	0.1	14.8	20	0.011	0.58	0.13	332	125

Ultrasound	
Adj REA	REA/Wt
11.27	1.17
Adj Marb	Adj Fat
2.73	0.07

- » Low birth weight
- » Solid maternal performance
- » Top 20% REA; 25% Teat Structure



Videos Available at SnowshoeCattle.com

18-Month-Old Hereford Bulls

164J **A** REG: 44374155 DOB: 9/16/21 Polled **SNOWSHOE 101F OUTLAW C14 164J**

SCHB
MA+

SNOWSHOE X51 BANNACK Y27 19C
SNOWSHOE 19C OUTLAW U59 101F
SNOWSHOE 81S CAROLINA BELLE U59

SNOWSHOE R117 RIBEYE T41 6Z
SNOWSHOE 6Z PANTHER A17 C14
SNOWSHOE 483T PANTHER 10R A17

KCF BENNETT REVOLUTION X51
SNOWSHOE 719T KATIE Y27

NJW 8E 120J EMBASSY 81S ET
SNOWSHOE S133 CAROLINA 11M

SHF RIB EYE M326 R117
SNOWSHOE M33 SAVANNA T41 ET

KJ HVH 33N REFRESH 483T ET
SNOWSHOE K849 PANTHER 10R

Pigmentation		
RE	LE	SC
0	100	100
Ultrasound		
Act BW	90	
Adj WW	585	
Adj YW	1001	
Adj REA	REA/Wt	
11.49	1.24	
Adj Marb	Adj Fat	
3.49	0.14	

CED	BW	WW	YW	SC	SCF	Milk	Fat	REA	Marb	BMI	CHB
-2.4	5.3	57	97	0.9	16.8	21	0.021	0.57	0.15	368	130

- » Highest marbling ratio of 111 in his calf crop
- » Clean made, smooth stride
- » Top 20% Udder, REA; 25% CHB, Teat; 28% YW, CW



Snowshoe 19C Outlaw U59 101F - Sire of lot 164J, 165J and 171J

165J **A** REG: 44374156 DOB: 9/17/21 Polled **SNOWSHOE 101F OUTLAW C63 165J**

SCHB
MA+

SNOWSHOE X51 BANNACK Y27 19C
SNOWSHOE 19C OUTLAW U59 101F
SNOWSHOE 81S CAROLINA BELLE U59

SNOWSHOE 31U TUFF 31S 42Z
SNOWSHOE 42Z CATALINA Y17 C63
SNOWSHOE 719T CATALINA Y17

KCF BENNETT REVOLUTION X51
SNOWSHOE 719T KATIE Y27

NJW 8E 120J EMBASSY 81S ET
SNOWSHOE S133 CAROLINA 11M

KCL 59M JOOMLA 65K 31U
SNOWSHOE 236G TORI 31S ET

TH 122 711 VICTOR 719T
SNOWSHOE 262L CATALINA 46S ET

Pigmentation		
RE	LE	SC
25	30	100
Act BW	86	
Adj WW	631	
Adj YW	1051	
Ultrasound		
Adj REA	REA/Wt	
11.73	1.30	
Adj Marb	Adj Fat	
2.88	0.10	

CED	BW	WW	YW	SC	SCF	Milk	Fat	REA	Marb	BMI	CHB
-3.0	4.6	59	98	0.1	14.4	21	-0.019	0.63	0.06	327	122

- » Raised by a beautiful Tuff daughter, now 8-years old
- » Top 15% REA; 25% YW, Teat, CW

174J **A** REG: 44374211 DOB: 9/29/21 Polled **SNOWSHOE RANCH HAND E104 174J**

SCHB
MA+

TH 403A 475Z PIONEER 358C ET
TH 49B 358C DROVER 134F
SJP LKP 18Z GLOBAL LADY 49B

SNOWSHOE X51 BANNACK Y27 19C
SNOWSHOE 19C ENCHANTMENT E104
SNOWSHOE 719T ENCHANTMENT Z21

TH 89T 755T STOCKMAN 475Z
TH 71U 17Y RITA 403A

WLB GLOBAL 72M 50S
SJP LKP 65S LADY P 530 18Z

KCF BENNETT REVOLUTION X51
SNOWSHOE 719T KATIE Y27

TH 122 711 VICTOR 719T
SNOWSHOE 21U ENCHANTMENT X19

Pigmentation		
RE	LE	SC
100	100	100
Act BW	78	
Adj WW	550	
Adj YW	907	
Ultrasound		
Adj REA	REA/Wt	
10.57	1.24	
Adj Marb	Adj Fat	
3.33	0.09	

CED	BW	WW	YW	SC	SCF	Milk	Fat	REA	Marb	BMI	CHB
5.3	0.8	46	77	0.9	19.4	23	0.021	0.28	0.10	390	106

- » Moderate, balanced & well made
- » Calving ease/low birth weight
- » Dam is a maternal sib to lot 150J
- » Top 10% DMI; 15% BW, SCF; 21% BMI; 27% CE

171J **A** REG: 44374169 DOB: 9/26/21 Polled **SNOWSHOE 101F OUTLAW D14 171J**

SCHB
MA+

SNOWSHOE X51 BANNACK Y27 19C
SNOWSHOE 19C OUTLAW U59 101F
SNOWSHOE 81S CAROLINA BELLE U59

WLB LEGO 83T 90X
SNOWSHOE 90X SELENA B23 D14
SNOWSHOE 42Z SELENA Y05 B23

KCF BENNETT REVOLUTION X51
SNOWSHOE 719T KATIE Y27

NJW 8E 120J EMBASSY 81S ET
SNOWSHOE S133 CAROLINA 11M

WLB ELI 10H 83T
WLB 50S GLORIA 35U

SNOWSHOE 31U TUFF 31S 42Z
SNOWSHOE P606 SELENA Y05 ET

Pigmentation		
RE	LE	SC
100	100	100
Act BW	82	
Adj WW	713	
Adj YW	1055	
Ultrasound		
Adj REA	REA/Wt	
12.02	1.23	
Adj Marb	Adj Fat	
3.38	0.14	

CED	BW	WW	YW	SC	SCF	Milk	Fat	REA	Marb	BMI	CHB
0.4	3.9	61	90	0.0	16.8	23	0.011	0.78	0.14	372	130

- » Moderate birth weight in a performance package
- » WR 111, YR 104, REA 101, IMF 107
- » Predictable maternal achievement - dam's WR 108 on 4 calves
- » Goggle eyed
- » Top 4% REA; 12% CW; 25% CHB, Teat; 27% WW



171J

Yearling Hereford Bulls



We are especially pleased with this offering of yearling bulls. They weaned off with outstanding performance in drought conditions on wind battered range and mamma's milk. They have demonstrated feed efficiency, muscle development, impressive shape and superb disposition. The bulls have been given lots of space for exercise to develop their feet and legs.

04K



REG: 44393934 DOB: 2/3/22 Polled

SNOWSHOE MASTERPLAN 06E 04K



KCF BENNETT STRATEGY Z303 ET

TH MASTERPLAN 183F

TH 512X 145Y DOMINETTE 57B



JDH VICTOR 719T 33Z ET

JDH MS 21Z LEIA 33Z 6E ET

JDH MS DURANGO 4037 21Z

SCHU-LAR ON TARGET 22S

KCF MISS REVOLUTION X338 ET

FTF PROSPECTOR 145Y

TH 122 71I DOMINETTE 512X ET

TH 122 71I VICTOR 719T

JDH MS YANKEE 11U ET

THM DURANGO 4037

AH JDH WRANGLER QUEEN 22T ET

Pigmentation		
RE	LE	SC
100	100	100
Act BW	76	
Adj WW	609	
Adj YW	987	

CED	BW	WW	YW	SC	SCF	Milk	Fat	REA	Marb	BMI	CHB
5.8	1.0	62	106	1.1	17.2	29	0.010	0.42	0.33	382	144

Ultrasound	
Adj REA	REA/Wt
12.22	1.31
Adj Marb	Adj Fat
3.26	0.16

- » Dynamic young bull out of a full sister to our herd bull, Vic 40E
- » Maternal brother was our high seller in 2021 to Sam & Ann Smith, SD
- » Heifer bull
- » Moderate size, excellent pigment
- » Top 5% Udder; 10% Marb, CHB, YW; 15% BW; 25% CE, WW, Teat, BMI



TH Masterplan 183F
Sire of lots 04K, 07K, 09K, 10K, 13K, 14K, 15K, and 16K



04K



JDH 21Z Victor 33Z 40E ET - Full Sib to Dam of 04K

Yearling Hereford Bulls

07K



REG: 44393939 DOB: 2/6/22 Polled

SNOWSHOE MASTERPLAN C03 07K



KCF BENNETT STRATEGY Z303 ET
TH MASTERPLAN 183F
 TH 512X 145Y DOMINETTE 57B



KCF BENNETT REVOLUTION X51
SNOWSHOE X51 SAPHIRE T12 C03
 SNOWSHOE P606 SAPHIRE T12

SCHU-LAR ON TARGET 22S
 KCF MISS REVOLUTION X338 ET
 FTF PROSPECTOR 145Y
 TH 122 711 DOMINETTE 512X ET
 MSU TCF REVOLUTION 4R
 KCF MISS PROFICIENT U201
 PW VICTOR BOOMER P606
 SNOWSHOE S133 CAROLINA 11M

Pigmentation		
RE	LE	SC
75	100	100
Ultrasound		
Act BW	82	
Adj WW	676	
Adj YW	1065	
Adj REA	12.86	1.27
Adj Marb	3.38	0.22

CED	BW	WW	YW	SC	SCF	Milk	Fat	REA	Marb	BMI	CHB
0.4	3.2	68	113	1.3	19.8	32	0.051	0.79	0.44	430	154

- » Proven performance - WR 106
- » Dam is the MGD of the 2022 high selling bull
- » Combines performance, carcass and maternal balance
- » Top 5% YW, REA, Marb; 7% WW, BMI, CHB; 12% SCF; 20% Milk, Udder, CW; 25% Teat

09K



REG: 44393925 DOB: 2/8/22 Polled

SNOWSHOE MASTERPLAN D06 09K



KCF BENNETT STRATEGY Z303 ET
TH MASTERPLAN 183F
 TH 512X 145Y DOMINETTE 57B



SNOWSHOE R117 RIBEYET41 6Z
SNOWSHOE 6Z MYSTIC 34R D06
 SNOWSHOE P606 MYSTIC BOOM 34R ET

SCHU-LAR ON TARGET 22S
 KCF MISS REVOLUTION X338 ET
 FTF PROSPECTOR 145Y
 TH 122 711 DOMINETTE 512X ET
 SHF RIB EYE M326 R117
 SNOWSHOE M33 SAVANNA T41 ET
 PW VICTOR BOOMER P606
 RPH MISS MANIP 6023

Pigmentation		
RE	LE	SC
100	100	100
Ultrasound		
Act BW	88	
Adj WW	658	
Adj YW	1099	
Adj REA	10.61	1.03
Adj Marb	3.83	0.31

CED	BW	WW	YW	SC	SCF	Milk	Fat	REA	Marb	BMI	CHB
-1.9	4.5	62	110	1.6	19.8	30	0.031	0.41	0.25	405	126

- » Good growth bull, with plenty of eye appeal
- » WR 104, YR 102
- » High performing cow family - out of a Dam of Distinction
- » IMF ratio 116

08K



REG: 44393915 DOB: 2/6/22 Polled

SNOWSHOE RANCH HAND E14 08K



TH 403A 475Z PIONEER 358C ET
TH 49B 358C DROVER 134F
 SJP LKP 18Z GLOBAL LADY 49B



CHEZ AA NEXT LEVEL ET
SNOWSHOE NL BREEZE Z30 E14
 SNOWSHOE 31U BREEZE T24 Z30

TH 89T 755T STOCKMAN 475Z
 TH 71U 17Y RITA 403A
 WLB GLOBAL 72M 50S
 SJP LKP 65S LADY P 530 18Z
 GOLDEN OAK OUTCROSS 18U
 R SWEET RED WINE 039
 KCL 59M JOOMLA 65K 31U
 SNOWSHOE 417L BREEZE T24

Pigmentation		
RE	LE	SC
100	100	100
Ultrasound		
Act BW	82	
Adj WW	616	
Adj YW	1017	
Adj REA	11.25	1.18
Adj Marb	2.89	0.35

CED	BW	WW	YW	SC	SCF	Milk	Fat	REA	Marb	BMI	CHB
1.1	2.5	52	84	1.1	18.9	24	0.061	0.40	0.11	379	104

- » Highly attractive with excellent pigment
- » His sire, Drover, is a Trait Leader for feed efficiency (DMI)
- » Top 18% SCF; 27% BMI
- » Top 5% SC; 15% SCF, Marb, BMI; 19% Udder; 25% Teat



Snowshoe P606 Mystic Boom 34R ET
 Maternal Granddam of lot 09K



Snowshoe 23Y Perfect Miss C39
 Dam of lot 14K

Yearling Hereford Bulls

10K



REG: 44393937 DOB: 2/8/22 Polled

SNOWSHOE MASTERPLAN E89 10K



KCF BENNETT STRATEGY Z303 ET

TH MASTERPLAN 183F

TH 512X 145Y DOMINETTE 57B



WLB MR CANADA 10Z 15B

SNOWSHOE 15B FIONA Y14 E89

SNOWSHOE 719T FIONA Y14

SCHU-LAR ON TARGET 22S

KCF MISS REVOLUTION X338 ET

FTF PROSPECTOR 145Y

TH 122 71I DOMINETTE 512X ET

WLB WINCHESTER ANSER 90X 10Z

REMITALL GRAVES JUNO 204S

TH 122 71I VICTOR 719T

SNOWSHOE P606 FIONA U22 ET

Pigmentation

RE	LE	SC
100	100	100
Act BW	76	
Adj WW	619	
Adj YW	1048	

Ultrasound

Adj REA	REA/Wt
13.32	1.26
Adj Marb	Adj Fat
3.12	0.25



CED	BW	WW	YW	SC	SCF	Milk	Fat	REA	Marb	BMI	CHB
4.9	1.4	60	101	1.1	19.0	29	0.021	0.44	0.21	394	123

- » Low birth weight
- » Longevity! MGD is 12-years old and still doing a great job & MGGD is 15-years old and very productive
- » Goggle eyed
- » Top 5% Udder; 9% Teat; 20% BW, YW, SCF, Marb, BMI



Snowshoe 15B Fiona Y14 E89 - Dam of lot 10K

14K



REG: 44393917 DOB: 2/9/22 Polled

SNOWSHOE MASTERPLAN C39 14K



KCF BENNETT STRATEGY Z303 ET

TH MASTERPLAN 183F

TH 512X 145Y DOMINETTE 57B



SNOWSHOE 719T PATERNO 23Y

SNOWSHOE 23Y PERFECT MISS C39

SNOWSHOE 417L PERF MISS T23

SCHU-LAR ON TARGET 22S

KCF MISS REVOLUTION X338 ET

FTF PROSPECTOR 145Y

TH 122 71I DOMINETTE 512X ET

TH 122 71I VICTOR 719T

SNOWSHOE P606 PILAR U09

KJ 520E VICTOR 417L

SNOWSHOE D03 PERFECT MISS 24R

Pigmentation

RE	LE	SC
100	100	100
Act BW	82	
Adj WW	628	
Adj YW	1057	

CED	BW	WW	YW	SC	SCF	Milk	Fat	REA	Marb	BMI	CHB
1.3	2.8	64	109	1.3	18.6	28	0.031	0.60	0.19	397	132

Ultrasound

Adj REA	REA/Wt
11.80	1.28
Adj Marb	Adj Fat
3.27	0.27

- » Long, smooth stride
- » Dam adds length of body and has a WR of 103 on 6 calves
- » MGGD, U09, is 15-years old and very productive
- » Top 8% YW; 20% WW, SC, SCF, Udder, REA, BMI, CHB; 25% Teat, Marb



13K



REG: 44393936 DOB: 2/9/22 Polled

SNOWSHOE MASTERPLAN E28 13K



KCF BENNETT STRATEGY Z303 ET

TH MASTERPLAN 183F

TH 512X 145Y DOMINETTE 57B



CHEZ AA NEXT LEVEL ET

SNOWSHOE NL FIONA U22 E28

SNOWSHOE P606 FIONA U22 ET

SCHU-LAR ON TARGET 22S

KCF MISS REVOLUTION X338 ET

FTF PROSPECTOR 145Y

TH 122 71I DOMINETTE 512X ET

GOLDEN OAK OUTCROSS 18U

R SWEET RED WINE 039

PW VICTOR BOOMER P606

DCC 125L TEE PEE 5003 ET

Pigmentation

RE	LE	SC
100	100	100
Act BW	82	
Adj WW	633	
Adj YW	1094	

Ultrasound

Adj REA	REA/Wt
12.32	1.27
Adj Marb	Adj Fat
2.88	0.20

CED	BW	WW	YW	SC	SCF	Milk	Fat	REA	Marb	BMI	CHB
1.8	2.9	60	102	1.6	18.5	27	0.041	0.55	0.33	392	131

- » Balanced in all traits
- » Same cow family and longevity as 10K
- » Goggle eyed
- » Top 5% SC, Udder; 10% Teat, Marb; 22% SCF, BMI, CHB; 25% REA

Yearling Hereford Bulls

15K



REG: 44393924 DOB: 2/10/22 Polled

SNOWSHOE MASTERPLAN B40 15K



KCF BENNETT STRATEGY Z303 ET
TH MASTERPLAN 183F
 TH 512X 145Y DOMINETTE 57B
 WLB LEGO 83T 90X
SNOWSHOE 90X MYSTIC 28R B40
 SNOWSHOE P606 MYSTIC BOOM 28RET

SCHU-LAR ON TARGET 22S
 KCF MISS REVOLUTION X338 ET
 FTF PROSPECTOR 145Y
 TH 122 71I DOMINETTE 512X ET
 WLB ELI 10H 83T
 WLB 50S GLORIA 35U
 PW VICTOR BOOMER P606
 RPH MISS MANIP 6023

Pigmentation		
RE	LE	SC
50	100	50
Act BW		88
Adj WW		681
Adj YW		1088
Ultrasound		
Adj REA	REA/Wt	
13.01	1.33	
Adj Marb	Adj Fat	
3.33	0.24	

CED	BW	WW	YW	SC	SCF	Milk	Fat	REA	Marb	BMI	CHB
-0.7	4.3	67	113	1.0	19.8	28	0.041	0.52	0.22	404	121

- » Growth bull with a WR of 107
- » REA ratio 108
- » Top 5% YW; 9% WW; 15% SCF, BMI; 20% Udder, Marb



Snowshoe 90X Mystic 28R B40 with 15K at side
 Dam of 15K

16K



REG: 44393941 DOB: 2/10/22 Polled

SNOWSHOE MASTERPLAN D71 16K



KCF BENNETT STRATEGY Z303 ET
TH MASTERPLAN 183F
 TH 512X 145Y DOMINETTE 57B
 WLB LEGO 83T 90X
SNOWSHOE 90X MONTANA MAID D71
 SNOWSHOE P606 MONTANA MAID 10S

SCHU-LAR ON TARGET 22S
 KCF MISS REVOLUTION X338 ET
 FTF PROSPECTOR 145Y
 TH 122 71I DOMINETTE 512X ET
 WLB ELI 10H 83T
 WLB 50S GLORIA 35U
 PW VICTOR BOOMER P606
 SNOWSHOE S133 CAROLINA 11M

Pigmentation		
RE	LE	SC
100	100	0
Act BW		78
Adj WW		648
Adj YW		1074
Ultrasound		
Adj REA	REA/Wt	
12.80	1.36	
Adj Marb	Adj Fat	
2.52	0.21	

CED	BW	WW	YW	SC	SCF	Milk	Fat	REA	Marb	BMI	CHB
4.4	1.7	63	105	1.1	18.5	29	0.041	0.54	0.28	394	132

- » Calving ease/low birth weight with strong growth and carcass combination
- » REA ratio 109 and IMF 116
- » Top 13% YW, Marb; 20% WW, SCF, Udder, BMI, CHB; 26% BW, Teat, REA

17K



REG: 44393945 DOB: 2/11/22 Polled

SNOWSHOE LONG RANGE E15 17K

NJW 135U 10Y HOMETOWN 27A
NJW 76S 27A LONG RANGE 203D ET
 NJW 55N STARDUST 76S
 SNOWSHOE 20N SPUD 64R
SNOWSHOE 64R ELOQUENT C34 E15
 SNOWSHOE 6Z ELOQUENT W49 C34

NJW 73S W18 HOMETOWN 10Y ET
 NJW 4037 34S DURANGO VACA 135U
 NJW BW TRAILDUST 161L
 NJW 57G SPIRIT QUEEN 55N ET
 NPH 20X SPARTAN 20N
 BSB 28E LOLITA L3
 SNOWSHOE R117 RIBEYE T41 6Z
 SNOWSHOE 46B ELOQUENT W49

Pigmentation		
RE	LE	SC
10	10	100
Act BW		80
Adj WW		673
Adj YW		1121
Ultrasound		
Adj REA	REA/Wt	
13.57	1.29	
Adj Marb	Adj Fat	
3.31	0.32	

CED	BW	WW	YW	SC	SCF	Milk	Fat	REA	Marb	BMI	CHB
0.4	2.9	58	93	1.6	14.5	32	0.031	0.49	-0.01	321	106

- » Moderate birth weight with excellent growth
- » WR 106, YR 104
- » Top 5% SC; 17% Milk



19K



REG: 44393938 DOB: 2/15/22 Polled

SNOWSHOE P606 BOOMER E69 19K

REMITALL BOOMER 46B
PW VICTOR BOOMER P606
 PW VICTORIA 964 8114
 WLB LEGO 83T 90X
SNOWSHOE 90X ELOQUENT W49 E69
 SNOWSHOE 46B ELOQUENT W49

REMITALL KEYNOTE 20X
 RMTLL SALLY'S LASS 120X
 RHF VICTOR 266 964
 HVF VICTORIA 1121 05
 WLB ELI 10H 83T
 WLB 50S GLORIA 35U
 REMITALL BOOMER 46B
 SNOWSHOE 15G ICICLE 5M

Pigmentation		
RE	LE	SC
100	100	100
Act BW		94
Adj WW		595
Adj YW		1026
Ultrasound		
Adj REA	REA/Wt	
13.68	1.24	
Adj Marb	Adj Fat	
3.84	0.28	

CED	BW	WW	YW	SC	SCF	Milk	Fat	REA	Marb	BMI	CHB
-7.4	6.7	54	84	0.7	20.2	25	0.001	0.58	0.00	394	89

- » Throwback pedigree - an own son of P606, one of the maternal greats of the breed
- » Offers longevity, carcass and correctness of phenotype
- » Top 10% SCF; 20% REA, BMI

Yearling Hereford Bulls

20K



REG: 44394109 DOB: 2/19/22 Polled

SNOWSHOE 81E HISTORIC H09 20K



CHURCHILL SENSATION 028X
NJW 160B 028X HISTORIC 81E ET
 NJW 735 38W DAYDREAM 160B

TH 49B 358C DROVER 134F
SNOWSHOE 134F SELENA C42 H09
 SNOWSHOE 42Z SELENA U06 C42

UPS DOMINO 3027
 CHURCHILL LADY 7202 ET
 NJW 76S P20 BEEF 38W ET
 NJW P606 72N DAYDREAM 73S
 TH 403A 475Z PIONEER 358C ET
 SJP LKP 18Z GLOBAL LADY 49B
 SNOWSHOE 31U TUFF 31S 42Z
 SNOWSHOE P606 SELENA U06 ET

Pigmentation		
RE	LE	SC
75	75	90
Ultrasound		
Act BW	70	
Adj WW	793	
Adj YW	1193	
Adj REA	REA/Wt	
13.47	1.34	
Adj Marb	Adj Fat	
2.59	0.14	

CED	BW	WW	YW	SC	SCF	Milk	Fat	REA	Marb	BMI	CHB
5.8	-0.2	53	81	1.0	22.7	35	0.051	0.68	0.11	444	111

- » Out of a stellar 2-year old, 20K has been impressive from the start
- » Outstanding growth with a low birth weight
- » WR 115, YR 105, REA 107, IMF 106
- » MGGD (U06) is still in production at 15 years
- » Top 4% SCF, BMI; 9% BW, Milk, Teat, REA; 19% Udder



21K



REG: 44394110 DOB: 2/20/22 Polled

SNOWSHOE 81E HISTORIC H26 21K



CHURCHILL SENSATION 028X
NJW 160B 028X HISTORIC 81E ET
 NJW 735 38W DAYDREAM 160B

JDH 21Z VICTOR 33Z 40E ET
SNOWSHOE 40E LADY F10 H26
 SNOWSHOE 21U LADY HAWTHORN F10

UPS DOMINO 3027
 CHURCHILL LADY 7202 ET
 NJW 76S P20 BEEF 38W ET
 NJW P606 72N DAYDREAM 73S
 JDH VICTOR 719T 33Z ET
 JDH MS DURANGO 4037 21Z
 SNOWSHOE 2D ENHANCER 21U
 SNOWSHOE 64R LADY HAWTHORN D12

Pigmentation		
RE	LE	SC
100	10	100
Act BW	78	
Adj WW	734	
Adj YW	1209	
Adj REA	REA/Wt	
11.79	1.37	
Adj Marb	Adj Fat	
3.35	0.22	

CED	BW	WW	YW	SC	SCF	Milk	Fat	REA	Marb	BMI	CHB
5.4	0.7	55	86	0.8	22.3	31	0.051	0.73	0.14	443	120

- » A truly balanced package: low birth weight, tremendous growth and outstanding carcass
- » Attractive young bull out of an impressive 2-year-old dam
- » Top 5% SCF, BMI; 10% Teat; 15% BW, REA; 20% Milk, Udder



NJW 160B 028X Historic 81E ET
 Sire of lots 20K, 21K, 33K, and 34K



Snowshoe P606 Selena U06
 Maternal Great Granddam of 20K



Yearling Hereford Bulls



33K **A** REG: 44394175 DOB: 2/26/22 Polled
SNOWSHOE 81E HISTORIC H41 33K



CHURCHILL SENSATION 028X
NJW 160B 028X HISTORIC 81E ET
 NJW 735 38W DAYDREAM 160B
 TH 49B 358C DROVER 134F
SNOWSHOE 134F HOLLY E107 H41
 SNOWSHOE 19C HOLLY Y42 E107

UPS DOMINO 3027
 CHURCHILL LADY 7202 ET
 NJW 76S P20 BEEF 38W ET
 NJW P606 72N DAYDREAM 73S
 TH 403A 475Z PIONEER 358C ET
 SJP LKP 18Z GLOBAL LADY 49B
 SNOWSHOE X51 BANNACK Y27 19C
 SNOWSHOE 64R HOLLY 46N Y42

Pigmentation

RE	LE	SC
10	0	100
Act BW	72	
Adj WW	736	
Adj YW	1151	

CED	BW	WW	YW	SC	SCF	Milk	Fat	REA	Marb	BMI	CHB
8.3	-0.3	53	82	0.9	23.6	31	0.051	0.72	0.17	466	123

Ultrasound

Adj REA	REA/Wt
14.22	1.47
Adj Marb	Adj Fat
3.17	0.22

- » This Historic/Drover combo just flat works!
- » Low birth weight, remarkable growth and outstanding REA
- » Heifer bull
- » 2% SCF, BMI; 5% BW; 10% CE, Teat, REA; 20% Udder; 25% Milk



23K **A** REG: 44393952 DOB: 2/22/22 Polled
SNOWSHOE 19C VIGILANTE G50 23K



KCF BENNETT REVOLUTION X51
SNOWSHOE X51 BANNACK Y27 19C
 SNOWSHOE 719T KATIE Y27
 BOYD 31Z BLUEPRINT 6153
SNOWSHOE 6153 MYSTIC B40 G50
 SNOWSHOE 90X MYSTIC 28R B40

MSU TCF REVOLUTION 4R
 KCF MISS PROFICIENT U201
 TH 122 71I VICTOR 719T
 SNOWSHOE P606 PEONY T10 ET
 R LEADER 6964
 NJW 91H 100W RITA 31Z ET
 WLB LEGO 83T 90X
 SNOWSHOE P606 MYSTIC BOOM 28RET

RE	LE	SC
100	100	100
Act BW	84	
Adj WW	691	
Adj YW	1164	

Adj REA	REA/Wt
13.75	1.36
Adj Marb	Adj Fat
3.40	0.26

- | CED | BW | WW | YW | SC | SCF | Milk | Fat | REA | Marb | BMI | CHB |
|-----|-----|----|-----|-----|------|------|--------|------|------|-----|-----|
| 1.6 | 4.3 | 65 | 102 | 1.0 | 21.5 | 22 | -0.009 | 0.76 | 0.15 | 442 | 129 |
- » Thick made, correct, great pigment and a tremendous genetic package
 - » Sired by one of the top carcass bulls in the breed and out of a highly maternal, performance driven cow family
 - » WR 109, YR 108, REA 112, IMF 107
 - » Top 5% SCF, REA, BMI; 9% Teat; 13% WW; 20% YW, Udder; 25% CHB



Snowshoe X51 Bannack Y27 19C - Sire of lot 23K



Boyd 31Z Blueprint 6153 - Maternal Grand Sire of 23K

34K **A** REG: 44394105 DOB: 2/26/22 Polled
SNOWSHOE 81E HISTORIC G14 34K



CHURCHILL SENSATION 028X
NJW 160B 028X HISTORIC 81E ET
 NJW 735 38W DAYDREAM 160B
 SNOWSHOE NL PALISADE Y04 08E
SNOWSHOE 08E ELOQUENT C34 G14
 SNOWSHOE 6Z ELOQUENT W49 C34

UPS DOMINO 3027
 CHURCHILL LADY 7202 ET
 NJW 76S P20 BEEF 38W ET
 NJW P606 72N DAYDREAM 73S
 CHEZ AA NEXT LEVEL ET
 SNOWSHOE 37W CLARA BELLE Y04
 SNOWSHOE R117 RIBEYE T41 6Z
 SNOWSHOE 46B ELOQUENT W49

Pigmentation

RE	LE	SC
0	100	100
Act BW	78	
Adj WW	654	
Adj YW	1021	

CED	BW	WW	YW	SC	SCF	Milk	Fat	REA	Marb	BMI	CHB
4.7	1.8	56	85	1.2	23.0	33	0.031	0.63	0.08	447	109

Ultrasound

Adj REA	REA/Wt
14.09	1.13
Adj Marb	Adj Fat
3.54	0.19

- » Low birth weight
- » Balanced
- » Top 2% SCF; 4% BMI; 14% Milk, REA; 19% Udder Structure

Visit SnowshoeCattle.com
 for Videos and Supplemental Information

Yearling Hereford Bulls

35K A REG: 44394106 DOB: 2/26/22 Polled **SNOWSHOE P606 BOOMER Y17 35K**

REMITALL BOOMER 46B												REMITALL KEYNOTE 20X		
PW VICTOR BOOMER P606												RMTLL SALLYS LASS 120X		
PW VICTORIA 964 8114												RHF VICTOR 266 964		
TH 122 711 VICTOR 719T												HVF VICTORIA 1121 05		
SNOWSHOE 719T CATALINA Y17												DRF JWR PRINCE VICTOR 711		
SNOWSHOE 262L CATALINA 465 ET												KBCR 19D DOMINETTE 122		
												REMITALL OLYMPIAN ET 262L		
												RPH MISS REM 8623		

CED	BW	WW	YW	SC	SCF	Milk	Fat	REA	Marb	BMI	CHB
-4.9	4.0	49	69	0.7	22.3	28	0.001	0.37	0.01	419	84

Pigmentation		
RE	LE	SC
75	100	65
Ultrasound		
Act BW	86	
Adj WW	588	
Adj YW	1051	

Ultrasound	
Adj REA	REA/Wt
14.43	1.29
Adj Marb	Adj Fat
3.06	0.31

- » Another own son of P606, one of the most influential bulls in the breed
- » Orphaned when his dam was struck by lightning, still posted a WW pushing 600#
- » Top 3% SCF; 9% BMI; 19% Udder; 25% Teat



36K A REG: 44393958 DOB: 2/26/22 Polled **SNOWSHOE 19C VIGILANTE C30 36K**

KCF BENNETT REVOLUTION X51												MSU TCF REVOLUTION 4R		
SNOWSHOE X51 BANNACK Y27 19C												KCF MISS PROFICIENT U201		
SNOWSHOE 719T KATIE Y27												TH 122 711 VICTOR 719T		
SNOWSHOE R117 RIBEYE T41 6Z												SNOWSHOE P606 PEONY T10 ET		
SNOWSHOE 6Z ANNIE 21R C30												SHF RIB EYE M326 R117		
SNOWSHOE P606 ANNIE 21R ET												SNOWSHOE M33 SAVANNA T41 ET		
												PW VICTOR BOOMER P606		
												RPH MISS MANIP 6023		

CED	BW	WW	YW	SC	SCF	Milk	Fat	REA	Marb	BMI	CHB
-0.2	4.7	67	106	1.3	22.6	23	-0.009	0.85	0.21	467	141

Pigmentation		
RE	LE	SC
0	0	100
Ultrasound		
Act BW	86	
Adj WW	782	
Adj YW	1122	

Ultrasound	
Adj REA	REA/Wt
10.24	1.45
Adj Marb	Adj Fat
3.60	0.33

- » Moderate birth weight with exceptional growth and carcass
- » Sired by the carcass Trait Leader and cow maker, Bannack
- » WR 123, YR 104, REA 118
- » Top 2% REA, BMI, SCF; 8% WW; 12% YW, CW, CHB; 20% SC, Marb

37K A REG: 44393948 DOB: 2/26/22 Polled **SNOWSHOE MASTERPLAN G02 37K**

KCF BENNETT STRATEGY Z303 ET												SCHU-LAR ON TARGET 225		
TH MASTERPLAN 183F												KCF MISS REVOLUTION X338 ET		
TH 512X 145Y DOMINETTE 57B												FTF PROSPECTOR 145Y		
JDH VICTOR 719T 33Z ET												TH 122 711 VICTOR 719T		
SNOWSHOE 33Z SHIMMER T39 G02												JDH MS YANKEE 11U ET		
SNOWSHOE P606 SHIMMER T39												PW VICTOR BOOMER P606		
												SNOWSHOE D03 SHIMMER 17P ET		

CED	BW	WW	YW	SC	SCF	Milk	Fat	REA	Marb	BMI	CHB
2.4	2.3	67	116	1.7	19.6	32	0.041	0.63	0.31	419	145

Pigmentation		
RE	LE	SC
100	100	100
Ultrasound		
Act BW	78	
Adj WW	716	
Adj YW	1122	

Ultrasound	
Adj REA	REA/Wt
12.09	1.30
Adj Marb	Adj Fat
3.08	0.24

- » Elite in all traits and phenotype
- » WR 113, YR 104, REA 110
- » Exceptional cow family, performance and longevity
- » Top 5% YW, SC, Udder; 10% WW, Teat, Marb, BMI, CHB; 15% SCF, REA; 20% Milk, CW



TH Masterplan 183F
Sire of lots 04K, 07K, 09K, 10K, 13K, 14K, 15K, 16K, and 37K

Yearling Hereford Bulls



43K

43K **A** REG: 44394115 DOB: 2/28/22 Polled
SNOWSHOE RANCH HAND H07 43K

TH 403A 475Z PIONEER 358C ET
TH 49B 358C DROVER 134F
 SJP LKP 18Z GLOBAL LADY 49B

TH 89T 755T STOCKMAN 475Z
 TH 71U 17Y RITA 403A
 WLB GLOBAL 72M 50S
 SJP LKP 65S LADY P 530 18Z

BOYD 31Z BLUEPRINT 6153
SNOWSHOE 6153 BREEZE Z30 H07
 SNOWSHOE 31U BREEZE T24 Z30

R LEADER 6964
 NJW 91H 100W RITA 31Z ET
 KCL 59M JOOMLA 65K 31U
 SNOWSHOE 417L BREEZE T24

CED	BW	WW	YW	SC	SCF	Milk	Fat	REA	Marb	BMI	CHB
5.8	0.8	47	76	1.2	18.3	26	0.061	0.31	0.05	366	96

Pigmentation		
RE	LE	SC
100	100	85
Ultrasound		
Adj REA	REA/Wt	
14.85	1.26	
Adj Marb	Adj Fat	
2.91	0.16	

- » Loaded with natural thickness
- » Out of a 2-year old dam & influential cow family
- » Displays terrific muscle shape and pattern
- » Top 13% BW; 20% DMI, Udder; 25% CE, SC, SCF, Teat

44K **A** REG: 44393950 DOB: 2/28/22 Polled
SNOWSHOE 101F OUTLAW G07 44K

SNOWSHOE X51 BANNACK Y27 19C
SNOWSHOE 19C OUTLAW U59 101F
 SNOWSHOE 81S CAROLINA BELLE U59

KCF BENNETT REVOLUTION X51
 SNOWSHOE 719T KATIE Y27
 NJW 8E 120J EMBASSY 81S ET
 SNOWSHOE S133 CAROLINA 11M

JDH 21Z VICTOR 33Z 40E ET
SNOWSHOE 40E SAPPHIRE C03 G07
 SNOWSHOE X51 SAPPHIRE T12 C03

JDH VICTOR 719T 33Z ET
 JDH MS DURANGO 4037 21Z
 KCF BENNETT REVOLUTION X51
 SNOWSHOE P606 SAPPHIRE T12

CED	BW	WW	YW	SC	SCF	Milk	Fat	REA	Marb	BMI	CHB
-3.4	5.4	67	106	0.4	19.5	25	0.031	0.87	0.23	422	145

Pigmentation		
RE	LE	SC
100	100	100
Ultrasound		
Adj REA	REA/Wt	
13.87	1.37	
Adj Marb	Adj Fat	
3.00	0.28	

- » Well made with great weaning performance
- » Dam is a maternal sib to lot 07K
- » Top 2% REA; 5% CW; 10% WW, BMI, CHB; 15% YW, SCF; 18% Marb



Snowshoe 31U Breeze T24 Z30
 Maternal Granddam to lots 08K, 43K and 47K

45K **A** REG: 44394104 DOB: 3/1/22 Polled
SNOWSHOE MASTERPLAN E48 45K

TH MASTERPLAN 183F
 TH 512X 145Y DOMINETTE 57B

WLB LEGO 83T 90X
SNOWSHOE 90X KATIE T10 E48
 SNOWSHOE P606 PEONY T10 ET

SCHU-LAR ON TARGET 22S
 KCF MISS REVOLUTION X338 ET
 FTF PROSPECTOR 145Y
 TH 122 711 DOMINETTE 512X ET

WLB ELI 10H 83T
 WLB 50S GLORIA 35U
 PW VICTOR BOOMER P606
 SNOWSHOE D03 PILAR 3M

CED	BW	WW	YW	SC	SCF	Milk	Fat	REA	Marb	BMI	CHB
-0.3	4.4	63	109	1.2	18.5	23	0.041	0.50	0.26	388	126

Pigmentation		
RE	LE	SC
100	65	85
Ultrasound		
Adj REA	REA/Wt	
12.59	1.16	
Adj Marb	Adj Fat	
3.37	0.34	

- » Balanced and well made
- » Top 5% Udder; 8% YW; 14% Marb; 20% WW, SCF; 25% SC, Teat, BMI

Yearling Hereford Bulls

47K



REG: 44393953 DOB: 3/1/22 Polled

SNOWSHOE MASTERPLAN F07 47K



KCF BENNETT STRATEGY Z303 ET

SCHU-LAR ON TARGET 22S
KCF MISS REVOLUTION X338 ET



TH MASTERPLAN 183F

TH 512X 145Y DOMINETTE 57B

FTF PROSPECTOR 145Y
TH 122 71I DOMINETTE 512X ET

NJW 73S W18 HOMETOWN 10Y ET

SHF WONDER M326 W18 ET
NJW P606 72N DAYDREAM 73S

SNOWSHOE 10Y BREEZE Z30 F07

SNOWSHOE 31U BREEZE T24 Z30

KCL 59M JOOMLA 65K 31U
SNOWSHOE 417L BREEZE T24

CED	BW	WW	YW	SC	SCF	Milk	Fat	REA	Marb	BMI	CHB
1.2	2.5	62	107	1.6	21.8	33	0.061	0.56	0.34	441	137

Pigmentation		
RE	LE	SC
100	100	100
Act BW		82
Adj WW		664
Adj YW		1031

Ultrasound	
Adj REA	REA/Wt
12.59	1.29
Adj Marb	Adj Fat
3.77	0.22

- » Goggle eyed, good hipped and sound footed
- » WR 104, IMF ratio of 117
- » Dam is an outstanding producer with a WR of 106 on her first 3 calves
- » Top 5% SCF, SC, BMI; 10% YW, Teat, Marb; 15% MM, CHB; 20% Udder; 25% WW, REA



48K



REG: 44394181 DOB: 3/1/22 Polled

SNOWSHOE 101F OUTLAW C24 48K



SNOWSHOE X51 BANNACK Y27 19C

KCF BENNETT REVOLUTION X51
SNOWSHOE 719T KATIE Y27



SNOWSHOE 19C OUTLAW U59 101F

SNOWSHOE 81S CAROLINA BELLE U59

NJW 8E 120J EMBASSY 81S ET
SNOWSHOE S133 CAROLINA 11M

SNOWSHOE R117 RIBEYE T41 6Z

SHF RIB EYE M326 R117
SNOWSHOE M33 SAVANNA T41 ET

SNOWSHOE 6Z SHIMMER Y07 C24

SNOWSHOE 64R SHIMMER Y07

SNOWSHOE 20N SPUD 64R
SNOWSHOE P606 SHIMMER T39

CED	BW	WW	YW	SC	SCF	Milk	Fat	REA	Marb	BMI	CHB
0.3	3.6	53	83	1.0	17.7	24	0.021	0.70	0.17	390	136

Pigmentation		
RE	LE	SC
90	100	100
Act BW		80
Adj WW		651
Adj YW		1101

Ultrasound	
Adj REA	REA/Wt
11.46	1.44
Adj Marb	Adj Fat
2.66	0.29

- » Good growth with outstanding REA
- » Same cow family as 37K
- » Top 8% REA; 17% CW, CHB; 21% BMI

52K



REG: 44394113 DOB: 3/3/22 Polled

SNOWSHOE RANCH HAND G135 52K



TH 49B 358C DROVER 134F

SJP LKP 18Z GLOBAL LADY 49B

TH 89T 755T STOCKMAN 475Z
TH 71U 17Y RITA 403A

WLB GLOBAL 72M 50S
SJP LKP 65S LADY P 530 18Z

JDH 21Z VICTOR 33Z 40E ET

SNOWSHOE 40E HOLLY Y42 G135

SNOWSHOE 64R HOLLY 46N Y42

JDH VICTOR 719T 33Z ET
JDH MS DURANGO 4037 21Z

SNOWSHOE 20N SPUD 64R
SNOWSHOE 236G HOLLY 46N

CED	BW	WW	YW	SC	SCF	Milk	Fat	REA	Marb	BMI	CHB
3.1	1.9	52	85	0.9	17.4	27	0.051	0.35	0.04	363	108

Pigmentation		
RE	LE	SC
100	100	75
Act BW		80
Adj WW		688
Adj YW		1171

Ultrasound	
Adj REA	REA/Wt
11.97	1.28
Adj Marb	Adj Fat
3.88	0.36

- » Nice wide top, great muscle shape
- » WR 108, YR 108



Yearling Hereford Bulls

53K A REG: 44394116 DOB: 3/3/22 Polled SNOWSHOE RANCH HAND H17 53K

TH 403A 475Z PIONEER 358C ET		TH 89T 755T STOCKMAN 475Z		TH 71U 17Y RITA 403A		WLB GLOBAL 72M 50S		SJP LKP 18Z GLOBAL LADY 49B		SJP LKP 65S LADY P 530 18Z		JDH VICTOR 719T 33Z ET		JDH MS DURANGO 4037 21Z		MPH Z311 RAMPAGE D1		SNOWSHOE X51 SAPPHIRE T12 C03			
TH 49B 358C DROVER 134F																					
CED	BW	WW	YW	SC	SCF	Milk	Fat	REA	Marb	BMI	CHB	RE	LE	SC	Act BW	68	Adj WW	732	Adj YW	1002	
6.6	-0.5	47	78	0.9	19.5	28	0.071	0.34	0.15	395	112	100	0	100	14.42	1.33	Adj Marb	Adj Fat			
												Ultrasound									
												Adj REA	REA/Wt								
												3.06	0.29								

- » Heifer bull
- » Excellent birth to weaning performance
- » 2-year-old dam is the same cow family as 07K
- » Top 5% BW; 15% SCF; 20% CE, BMI

65K A REG: 44394200 DOB: 3/8/22 Polled SNOWSHOE MASTERPLAN F60 65K {HYP,MDP}

KCF BENNETT STRATEGY Z303 ET		SCHU-LAR ON TARGET 22S		KCF MISS REVOLUTION X338 ET		FTF PROSPECTOR 145Y		TH 122 711 DOMINETTE 512X ET		SHF WONDER M326 W18 ET		NJW P606 72N DAYDREAM 73S		KJ HVH 33N REFRESH 483T ET		SNOWSHOE P606 SAPPHIRE T12					
TH MASTERPLAN 183F																					
CED	BW	WW	YW	SC	SCF	Milk	Fat	REA	Marb	BMI	CHB	RE	LE	SC	Act BW	68	Adj WW	699	Adj YW	1155	
7.0	0.9	63	109	1.5	18.9	33	0.071	0.52	0.36	400	139	100	100	20	11.45	1.27	Adj Marb	Adj Fat			
												Ultrasound									
												Adj REA	REA/Wt								
												14.42	1.33								
												Adj Marb	Adj Fat								
												3.10	0.17								

- » Impressive Birth to Weaning to Yearling gains
- » Heifer bull
- » Highest IMF scan in the calf crop with a ratio of 125
- » MDP
- » Top 7% YW, SC, Marb; 16% CE, BW, MM, BMI, CHB; 20% WW, SCF, Udder; 25% Teat

60K A REG: 44394108 DOB: 3/6/22 Polled SNOWSHOE RANCH HAND H06 60K

TH 403A 475Z PIONEER 358C ET		TH 89T 755T STOCKMAN 475Z		TH 71U 17Y RITA 403A		WLB GLOBAL 72M 50S		SJP LKP 18Z GLOBAL LADY 49B		SJP LKP 65S LADY P 530 18Z		WLB MR CANADA 10Z 15B		WLB WINCHESTER ANSER 90X 10Z		REMITALL GRAVES JUNO 204S		SNOWSHOE 64R TRIJICON 37W		SNOWSHOE 417L CLARA BELLE T2	
TH 49B 358C DROVER 134F																					
CED	BW	WW	YW	SC	SCF	Milk	Fat	REA	Marb	BMI	CHB	RE	LE	SC	Act BW	78	Adj WW	687	Adj YW	1179	
5.4	1.3	45	74	0.6	18.1	28	0.041	0.19	-0.04	358	87	100	100	75	12.92	1.37	Adj Marb	Adj Fat			
												Ultrasound									
												Adj REA	REA/Wt								
												3.13	0.30								

- » Displays the great shape and thickness we have come to expect from Drover offspring
- » Out of a 2-year-old dam
- » YR 104, REA ratio 106
- » Top 10% DMI; 20% BW, Udder; 25% CE, SCF

67K A REG: 44393957 DOB: 3/8/22 Polled SNOWSHOE MASTERPLAN B51 67K

KCF BENNETT STRATEGY Z303 ET		SCHU-LAR ON TARGET 22S		KCF MISS REVOLUTION X338 ET		FTF PROSPECTOR 145Y		TH 122 711 DOMINETTE 512X ET		SHF RADAR M326 R125		HVH OKSANA 4L 33N		DRF JWR PRINCE VICTOR 71I		CHURCHILL LADY 9115 1ET					
TH MASTERPLAN 183F																					
CED	BW	WW	YW	SC	SCF	Milk	Fat	REA	Marb	BMI	CHB	RE	LE	SC	Act BW	86	Adj WW	681	Adj YW	1135	
-1.7	3.7	67	117	1.3	17.3	31	0.041	0.37	0.21	367	121	100	100	100	13.66	1.19	Adj Marb	Adj Fat			
												Ultrasound									
												Adj REA	REA/Wt								
												12.92	1.37								
												Adj Marb	Adj Fat								
												3.30	0.20								

- » Out of a Dam of Distinction with a WR of 109 on 7 calves and YR 106
- » Tremendous pigment in an easy fleshing, high IMF package
- » WR 107, YR 105
- » Top 3% YW; 8% WW; 20% SC, Udder, Marb; 23% Milk



Snowshoe 10Y Sapphire B12 F60 - Dam of 65K



Snowshoe 483T Sapphire T12 B12 - Maternal Granddam of lot 65K

Yearling Hereford Bulls

69K



REG: 44394177 DOB: 3/9/22 Polled

SNOWSHOE 42Z RUFFNECK G30 69K

KCL 59M JOOMLA 65K 31U
SNOWSHOE 31U TUFF 315 42Z
 SNOWSHOE 236G TORI 31S ET

JDH 21Z VICTOR 33Z 40E ET
SNOWSHOE 40E LADY W18 G30
 SNOWSHOE P606 LADY W18

GHC STAR MOOSE 59M
 KCL 8006 BONISSA 65K
 REMITALL GOVERNOR 236G
 DIRT ROAD TORI U8 12J
 JDH VICTOR 719T 33Z ET
 JDH MS DURANGO 4037 21Z
 PW VICTOR BOOMER P606
 CHURCHILL LADY 9115 1ET

CED	BW	WW	YW	SC	SCF	Milk	Fat	REA	Marb	BMI	CHB
-2.9	3.6	52	88	1.2	10.9	32	-0.019	0.54	0.01	275	115

- » Excellent IMF ratio of 104
- » Eye appeal with balance of traits
- » Top 17% Milk; 26% SC, REA

Pigmentation		
RE	LE	SC
100	50	100
Ultrasound		
Adj REA	REA/Wt	
13.01	1.36	
Adj Marb	Adj Fat	
4.12	0.31	



TH 49B 358C Drover 134F - Sire of lot 70K

70K



REG: 44394189 DOB: 3/9/22 Polled

SNOWSHOE RANCH HAND E98 70K



TH 403A 475Z PIONEER 358C ET
TH 49B 358C DROVER 134F
 SJP LKP 18Z GLOBAL LADY 49B

WLB MR CANADA 10Z 15B
SNOWSHOE 15B BREEZE T24 E98
 SNOWSHOE 417L BREEZE T24

TH 89T 755T STOCKMAN 475Z
 TH 71U 17Y RITA 403A
 WLB GLOBAL 72M 50S
 SJP LKP 65S LADY P 530 18Z
 WLB WINCHESTER ANSER 90X 10Z
 REMITALL GRAVES JUNO 204S
 KJ 520E VICTOR 417L
 SNOWSHOE P606 WHISPER 4R ET

CED	BW	WW	YW	SC	SCF	Milk	Fat	REA	Marb	BMI	CHB
3.0	1.8	48	77	0.8	19.7	29	0.051	0.19	-0.02	378	84

- » Moderate birth weight with WR of 102
- » Displays great muscle shape
- » Feed efficiency - seen in the flesh and his DMI of -0.1
- » Top 12% SCF; 16% DMI; 19% Udder

Pigmentation		
RE	LE	SC
100	100	100
Ultrasound		
Adj REA	REA/Wt	
12.26	1.25	
Adj Marb	Adj Fat	
3.73	0.26	



71K



REG: 44394198 DOB: 3/10/22 Polled

SNOWSHOE 19C VIGILANTE F26 71K



KCF BENNETT REVOLUTION X51
SNOWSHOE X51 BANNACK Y27 19C
 SNOWSHOE 719T KATIE Y27

MPH Z311 RAMPAGE D1
SNOWSHOE D1 MONTANA MAID F26
 SNOWSHOE 90X MONTANA MAID D74

MSU TCF REVOLUTION 4R
 KCF MISS PROFICIENT U201
 TH 122 711 VICTOR 719T
 SNOWSHOE P606 PEONY T10 ET
 KCF BENNETT ENCORE Z311 ET
 RHF 0124 ROSIE 3023A
 WLB LEGO 83T 90X
 SNOWSHOE 64R MONTANA MAID U31

CED	BW	WW	YW	SC	SCF	Milk	Fat	REA	Marb	BMI	CHB
-2.3	3.9	69	106	0.8	20.1	24	-0.009	0.87	0.28	439	151

- » This guy checks all the boxes; he is really appealing both to the eye and on paper
- » Thick made with a great lower quarter
- » Moderate birth weight with remarkable growth
- » WR 116, YR 105
- » Excellent REA and IMF scan
- » Top 2% REA; 5% BMI; 10% YW, SCF, Teat, CW, CHB; 12% YW, Marb; 19% Udder

Pigmentation		
RE	LE	SC
100	100	100
Ultrasound		
Adj REA	REA/Wt	
12.15	1.41	
Adj Marb	Adj Fat	
3.42	0.17	



Snowshoe X51 Bannack Y27 19C
 Sire of lots 23K, 36K, and 71K

Yearling Hereford Bulls

72K



REG: 44394201 DOB: 3/10/22 Polled

SNOWSHOE MASTERPLAN C42 72K



KCF BENNETT STRATEGY Z303 ET
TH MASTERPLAN 183F



TH 512X 145Y DOMINETTE 57B
TH 122 711 DOMINETTE 512X ET

SNOWSHOE 31U TUFF 31S 42Z
SNOWSHOE 42Z SELENA U06 C42

SNOWSHOE P606 SELENA U06 ET
KCL 59M JOOMLA 65K 31U
SNOWSHOE 236G TORI 31S ET
PW VICTOR BOOMER P606
DRF SELENA S133 K6

Pigmentation		
RE	LE	SC
100	100	100
Act BW		84
Adj WW		687
Adj YW		1139

Ultrasound	
Adj REA	REA/Wt
11.55	1.23
Adj Marb	Adj Fat
3.04	0.29

CED	BW	WW	YW	SC	SCF	Milk	Fat	REA	Marb	BMI	CHB
-1.9	2.6	59	102	1.4	16.4	33	0.021	0.55	0.25	359	128

- » Packed with performance and longevity
- » MGD is 15-years old and still in production
- » WR 108, YR 105
- » Goggle eyed
- » Top 15% SC, MM, Marb; 20% YW, Udder; 25% Teat, REA, CHB



Snowshoe P606 Selena U06 ET
Maternal Granddam to 72K

76K



REG: 44394187 DOB: 3/13/22 Polled

SNOWSHOE RANCH HAND C16 76K



TH 403A 475Z PIONEER 358C ET
TH 49B 358C DROVER 134F



SJP LKP 182 GLOBAL LADY 49B
PW VICTOR BOOMER P606

SNOWSHOE P606 LOLITA X10 C16

SNOWSHOE 743 LOLITA X10
TH 89T 755T STOCKMAN 475Z
TH 71U 17Y RITA 403A
WLB GLOBAL 72M 50S
SJP LKP 65S LADY P 530 18Z
REMITALL BOOMER 46B
PW VICTORIA 964 8114
CRR ABOUT TIME 743
BSB 28E LOLITA L3

Pigmentation		
RE	LE	SC
90	100	90
Act BW		80
Adj WW		501
Adj YW		1010

CED	BW	WW	YW	SC	SCF	Milk	Fat	REA	Marb	BMI	CHB
-0.4	1.6	33	53	0.8	20.4	25	0.031	0.14	0.02	393	86

» Noteworthy IMF ratio of 112

» Good shape and length of body

» Top 2% DMI; 10% SCF; 20% BMI; 25% BW

Ultrasound	
Adj REA	REA/Wt
12.61	1.20
Adj Marb	Adj Fat
3.21	0.28



Snowshoe 19C Outlaw U59 101F
Sire of lots 44K, 48K, 79K, 83K, 86K, 89K, and 98K

75K



REG: 44394123 DOB: 3/13/22 Polled

SNOWSHOE 81E HISTORIC H57 75K



CHURCHILL SENSATION 028X
NJW 160B 028X HISTORIC 81E ET



NJW 73S 38W DAYDREAM 160B
NJW P606 72N DAYDREAM 73S

BOYD 31Z BLUEPRINT 6153
SNOWSHOE 6153 CLARA C35 H57

SNOWSHOE X51 CLARA BELLE C35
UPS DOMINO 3027
CHURCHILL LADY 7202T ET
NJW 76S P20 BEEF 38W ET
NJW P606 72N DAYDREAM 73S
R LEADER 6964
NJW 91H 100W RITA 31Z ET
KCF BENNETT REVOLUTION X51
SNOWSHOE 37W CLARA BELLE Y04

Pigmentation		
RE	LE	SC
100	100	100
Act BW		82
Adj WW		715
Adj YW		1114

Ultrasound	
Adj REA	REA/Wt
14.12	1.19
Adj Marb	Adj Fat
3.13	0.27

CED	BW	WW	YW	SC	SCF	Milk	Fat	REA	Marb	BMI	CHB
4.3	2.7	63	98	1.2	23.2	32	0.041	0.81	0.11	461	121

- » Out of a beautiful 2-year-old dam
- » Powerful with a moderate birth weight and terrific growth
- » Top 2% SCF, Teat; 5% Udder, REA, BMI; 20% WW, Milk; 27% YW, SC

79K



REG: 44394188 DOB: 3/14/22 Polled

SNOWSHOE 101F OUTLAW F51 79K



SNOWSHOE X51 BANNACK Y27 19C
SNOWSHOE 19C OUTLAW U59 101F



SNOWSHOE 81S CAROLINA BELLE U59
SNOWSHOE X51 BANNACK Y27 19C

SNOWSHOE 19C LADY B51 F51

SNOWSHOE 483T LADY U03 B51
KCF BENNETT REVOLUTION X51
SNOWSHOE 719T KATIE Y27
NJW 8E 120J EMBASSY 81S ET
SNOWSHOE S133 CAROLINA 11M
KCF BENNETT REVOLUTION X51
SNOWSHOE 719T KATIE Y27
KJ HVH 33N REFRESH 483T ET
SNOWSHOE 711 LADY U03 ET

Pigmentation		
RE	LE	SC
100	100	100
Act BW		84
Adj WW		627
Adj YW		1060

CED	BW	WW	YW	SC	SCF	Milk	Fat	REA	Marb	BMI	CHB
-2.7	5.1	64	104	0.4	19.2	20	0.011	0.82	0.23	415	143

» Great muscle pattern

» Backed by generations of maternal performance, carcass and growth

» Top 3% REA; 15% WW, YW, SCF, CW, BMI, CHB; 20% Marb; 25% Teat

Ultrasound	
Adj REA	REA/Wt
11.11	1.29
Adj Marb	Adj Fat
2.93	0.18

Visitors Always Welcome!

Yearling Hereford Bulls



81K

80K **A** REG: 44394202 DOB: 3/16/22 Polled **SNOWSHOE MASTERPLAN D40 80K**



KCF BENNETT STRATEGY Z303 ET

SCHU-LAR ON TARGET 225
KCF MISS REVOLUTION X338 ET

TH MASTERPLAN 183F

TH 512X 145Y DOMINETTE 57B

FTF PROSPECTOR 145Y
TH 122 71I DOMINETTE 512X ET



KCF BENNETT REVOLUTION X51

MSU TCF REVOLUTION 4R

SNOWSHOE X51 KATIE T10 D40 ET

SNOWSHOE P606 PEONY T10 ET

KCF MISS PROFICIENT U201

PW VICTOR BOOMER P606

SNOWSHOE D03 PILAR 3M

Pigmentation

RE	LE	SC
100	75	0
Act BW	88	
Adj WW	611	
Adj YW	1205	

Ultrasound

Adj REA	REA/Wt
10.91	1.16
Adj Marb	Adj Fat
3.70	0.27

- » Lots of eye appeal and performance: YR 111
- » Dam is quickly building a legacy of outstanding sons
- » IMF ratio 114
- » Maternal brother to 79G purchased in our 2021 sale by Shane Pettit, NE
- » Top 5% YW, Milk, Udder, REA, Marb; 10% WW, SC, Teat, BMI, CHB

81K **A** REG: 44394191 DOB: 3/16/22 Polled **SNOWSHOE RANCH HAND E73 81K**



TH 49B 358C DROVER 134F

SJP LKP 182 GLOBAL LADY 49B

SNOWSHOE 90X TORI A78 E73

SNOWSHOE 485T TORI U52 A78

TH 89T 755T STOCKMAN 475Z
TH 71U 17Y RITA 403A

WLB GLOBAL 72M 50S
SJP LKP 65S LADY P 530 18Z

WLB ELI 10H 83T

WLB 50S GLORIA 35U

KJ HVH 33N REDEEM 485T ET

SNOWSHOE 64R TORI U52

Pigmentation

RE	LE	SC
100	20	100
Act BW	82	
Adj WW	515	
Adj YW	1033	

Ultrasound

Adj REA	REA/Wt
12.02	1.20
Adj Marb	Adj Fat
3.64	0.20

- » Terrific shape and thickness
- » Exceptional disposition
- » Lots of volume, rib shape and very correct
- » Top 4% DMI (feed efficiency); 20% Udder



Snowshoe Benchmark D40 79G - Maternal Brother to lot 80K



Snowshoe 90X Tori A78 E73 - Dam of lot 81K



TH 49B 358C Drover 134F - Sire of 81K

Yearling Hereford Bulls



Snowshoe 19C Outlaw U59 101F
Sire of lots 44K, 48K, 79K, 83K, 86K, 89K, and 98K

86K **A** REG: 44394161 DOB: 3/19/22 Polled **SNOWSHOE 101F OUTLAW G22 86K**



SNOWSHOE X51 BANNACK Y27 19C
SNOWSHOE 19C OUTLAW U59 101F
SNOWSHOE 81S CAROLINA BELLE U59
BOYD 31Z BLUEPRINT 6153
SNOWSHOE 6153 LADY MAE Z77 G22
SNOWSHOE 45P LADY MAE 29P Z77

KCF BENNETT REVOLUTION X51
SNOWSHOE 719T KATIE Y27
NJW 8E 120J EMBASSY 81S ET
SNOWSHOE S133 CAROLINA 11M
R LEADER 6964
NJW 91H 100W RITA 31Z ET
NJW FHF 9710 TANK 45P
SNOWSHOE S133 LADY MAE 29P ET

Pigmentation		
RE	LE	SC
0	0	100
Act BW		80
Adj WW		704
Adj YW		1157

CED	BW	WW	YW	SC	SCF	Milk	Fat	REA	Marb	BMI	CHB
-0.2	4.2	62	98	0.6	15.7	26	0.031	0.73	0.10	350	125

- » High performance with a WR of 111 and YR 107
- » Same cow family as 90K
- » Top 6% REA; 13% CW; 25% WW, YW, Teat

Ultrasound	
Adj REA	REA/Wt
10.96	1.36
Adj Marb	Adj Fat
3.48	0.28

83K **A** REG: 44394162 DOB: 3/17/22 Polled **SNOWSHOE 101F OUTLAW Y52 83K**



SNOWSHOE X51 BANNACK Y27 19C
SNOWSHOE 19C OUTLAW U59 101F
SNOWSHOE 81S CAROLINA BELLE U59
SHF RIB EYE M326 R117
SNOWSHOE R117 SAVANNA Y52
BSB MPH SAVANNA H852

KCF BENNETT REVOLUTION X51
SNOWSHOE 719T KATIE Y27
NJW 8E 120J EMBASSY 81S ET
SNOWSHOE S133 CAROLINA 11M
KCF BENNETT 3008 M326
HVH MISS HUDSON 83K 8M
MPH TOP HEADLINER H454
BSB 832W SAVANNA 3F

Pigmentation		
RE	LE	SC
100	100	100
Act BW		74
Adj WW		565
Adj YW		973

CED	BW	WW	YW	SC	SCF	Milk	Fat	REA	Marb	BMI	CHB
3.7	2.4	48	77	0.3	18.0	17	0.011	0.55	0.31	395	144

- » Out of a 12-year-old dam
- » Excellent carcass with a REA and IMF ratios of 107
- » Low birth weight
- » Top 10% Marb; 15% DMI, CHB; 20% BMI; 25% SCF, Teat, REA

Ultrasound	
Adj REA	REA/Wt
12.40	1.60
Adj Marb	Adj Fat
3.75	0.24

89K **A** REG: 44394128 DOB: 3/20/22 Polled **SNOWSHOE RANCH HAND F04 89K**



TH 403A 475Z PIONEER 358C ET
TH 49B 358C DROVER 134F
SJP LKP 18Z GLOBAL LADY 49B
WLB MR CANADA 10Z 15B
SNOWSHOE 15B SHIMMER C24 F04
SNOWSHOE 6Z SHIMMER Y07 C24

TH 89T 755T STOCKMAN 475Z
TH 71U 17Y RITA 403A
WLB GLOBAL 72M 50S
SJP LKP 65S LADY P 530 18Z
WLB WINCHESTER ANSER 90X 10Z
REMITALL GRAVES JUNO 204S
SNOWSHOE R117 RIBEYE T41 6Z
SNOWSHOE 64R SHIMMER Y07

Pigmentation		
RE	LE	SC
0	40	90
Act BW		80
Adj WW		697
Adj YW		1060

CED	BW	WW	YW	SC	SCF	Milk	Fat	REA	Marb	BMI	CHB
1.9	2.5	54	85	1.0	18.3	29	0.041	0.29	-0.04	365	91

- » Moderate birth weight with a WR of 110
- » Top 20% Udder; 25% SCF

Ultrasound	
Adj REA	REA/Wt
13.39	1.30
Adj Marb	Adj Fat
3.53	0.21



Yearling Hereford Bulls

90K **A** REG: 44394121 DOB: 3/20/22 Polled **SNOWSHOE RANCH HAND Z77 90K**

TH 403A 475Z PIONEER 358C ET	TH 89T 755T STOCKMAN 475Z
TH 49B 358C DROVER 134F	TH 71U 17Y RITA 403A
SJP LKP 18Z GLOBAL LADY 49B	WLB GLOBAL 72M 50S
	SJP LKP 65S LADY P 530 18Z
NJW FHF 9710 TANK 45P	FHF 8403 STARBUCK 19H
SNOWSHOE 45P LADY MAE 29P Z77	GV 579 VICTORIA 9710
SNOWSHOE S133 LADY MAE 29P ET	WILL-VIA HEADLINE S133
	CHURCHILL LADY 9115 1ET

CED	BW	WW	YW	SC	SCF	Milk	Fat	REA	Marb	BMI	CHB
-2.4	3.3	48	81	0.6	14.3	28	0.061	0.26	-0.06	304	89

Pigmentation		
RE	LE	SC
100	100	100
Act BW		86
Adj WW		624
Adj YW		1086
Ultrasound		
Adj REA	REA/Wt	
13.48	1.21	
Adj Marb	Adj Fat	
2.93	0.35	

- » Offers a thick muscle pattern across his top and through his lower quarter
- » Exceptional disposition
- » Same cow family as 86K
- » Top 21% DMI (feed efficiency)



91K **A** REG: 44394126 DOB: 3/21/22 Polled **SNOWSHOE RANCH HAND H30 91K**

TH 403A 475Z PIONEER 358C ET	TH 89T 755T STOCKMAN 475Z
TH 49B 358C DROVER 134F	TH 71U 17Y RITA 403A
SJP LKP 18Z GLOBAL LADY 49B	WLB GLOBAL 72M 50S
	SJP LKP 65S LADY P 530 18Z
JDH 21Z VICTOR 33Z 40E ET	JDH VICTOR 719T 33Z ET
SNOWSHOE 40E SERENA E90 H30	JDH MS DURANGO 4037 21Z
SNOWSHOE 90X SERENA C31 E90	WLB LEGO 83T 90X
	SNOWSHOE 6Z SERENA A28 C31

CED	BW	WW	YW	SC	SCF	Milk	Fat	REA	Marb	BMI	CHB
4.8	1.2	42	71	0.7	19.1	23	0.051	0.17	0.03	380	98

Pigmentation		
RE	LE	SC
50	0	75
Act BW		80
Adj WW		584
Adj YW		1083
Ultrasound		
Adj REA	REA/Wt	
11.98	1.27	
Adj Marb	Adj Fat	
3.19	0.23	

- » Another thick-made, easy fleshing, balanced Drover son
- » Out of a 2-year-old dam
- » Top 3% DMI; 17% BW, SCF; 26% BMI



Snowshoe 40E Serena E90 H30 - Dam of 91K

98K **A** REG: 44394169 DOB: 3/25/22 Polled **SNOWSHOE 101F OUTLAW G42 98K**

SNOWSHOE X51 BANNACK Y27 19C	KCF BENNETT REVOLUTION X51
SNOWSHOE 19C OUTLAW U59 101F	SNOWSHOE 719T KATIE Y27
SNOWSHOE 81S CAROLINA BELLE U59	NJW 8E 120J EMBASSY 81S ET
	SNOWSHOE S133 CAROLINA 11M
SNOWSHOE NL PALISADE Y04 08E	CHEZ AA NEXT LEVEL ET
SNOWSHOE 08E LADY B51 G42	SNOWSHOE 37W CLARA BELLE Y04
SNOWSHOE 483T LADY U03 B51	KJ HVH 33N REFRESH 483T ET
	SNOWSHOE 71I LADY U03 ET

CED	BW	WW	YW	SC	SCF	Milk	Fat	REA	Marb	BMI	CHB
-0.7	4.4	60	94	0.5	18.1	24	0.021	0.59	0.12	380	119

Pigmentation		
RE	LE	SC
100	100	100
Act BW		82
Adj WW		624
Adj YW		1086
Ultrasound		
Adj REA	REA/Wt	
11.54	1.35	
Adj Marb	Adj Fat	
3.14	0.22	

- » Proven performance in his pedigree: MGD is a Dam of Distinction
- » Dam has a WR of 104 on her first 2 calves
- » Top 18% REA; 26% SCF, BMI



Yearling Hereford Bulls

101K **A** REG: 44394231 DOB: 3/27/22 Polled

SNOWSHOE RANCH HAND E26 101K

TH 403A 475Z PIONEER 358C ET
TH 49B 358C DROVER 134F
 SJP LKP 18Z GLOBAL LADY 49B
 SNOWSHOE X51 BANNACK Y27 19C
SNOWSHOE 19C MYSTIC BOOM E26
 SNOWSHOE P606 MYSTIC BOOM 39RET

CED	BW	WW	YW	SC	SCF	Milk	Fat	REA	Marb	BMI	CHB
4.1	2.0	50	80	0.6	21.5	22	0.031	0.41	0.11	419	104

Pigmentation		
RE	LE	SC
100	100	100
Act BW		74
Adj WW		666
Adj YW		1129

Ultrasound	
Adj REA	REA/Wt
11.44	1.36
Adj Marb	Adj Fat
3.24	0.23

- » Low birth weight with excellent growth
- » WR 105, YR 104, REA ratio 106
- » Truly a balance of all traits plus complete pigmentation
- » Top 5% SCF; 10% BMI

115K **A** REG: 44394213 DOB: 4/14/22 Polled

SNOWSHOE RANCH HAND G84 115K

TH 403A 475Z PIONEER 358C ET
TH 49B 358C DROVER 134F
 SJP LKP 18Z GLOBAL LADY 49B
 TH 506B 358C BENCHMARK 531E ET
SNOWSHOE 531E MT MAID 10S G84
 SNOWSHOE P606 MONTANA MAID 10S

CED	BW	WW	YW	SC	SCF	Milk	Fat	REA	Marb	BMI	CHB
0.5	2.6	57	87	0.9	17.2	30	0.051	0.32	0.03	354	96

Pigmentation		
RE	LE	SC
100	100	100
Act BW		80
Adj WW		655
Adj YW		1092

Ultrasound	
Adj REA	REA/Wt
12.42	1.31
Adj Marb	Adj Fat
3.07	0.21

- » Young sire with outstanding growth
- » WR 112, YR 107
- » Top 20% Udder; 25% Teat



Snowshoe 19C Outlaw U59 101F
 Sire of lots 44K, 48K, 79K, 83K, 86K, 89K, and 98K

Visit SnowshoeCattle.com
 for Videos and Supplemental Information



Hereford Reference Sires

REG: 43959074 DOB: 4/30/18 Polled

SNOWSHOE 19C OUTLAW U59 101F



KCF BENNETT REVOLUTION X51

SNOWSHOE X51 BANNAK Y27 19C

SNOWSHOE 719T KATIE Y27

NJW 8E 120J EMBASSY 81S ET

SNOWSHOE 81S CAROLINA BELLE U59

SNOWSHOE S133 CAROLINA 11M

MSU TCF REVOLUTION 4R

KCF MISS PROFICIENT U201

TH 122 711 VICTOR 719T

SNOWSHOE P606 PEONY T10 ET

REMITALL EMBRACER 8E

SADDLE VLY LADYSPOET 120

WILL-VIA HEADLINE S133

FLF VV MISS BUTLER U6

Pigmentation

RE	LE	SC

--	--	--

Act BW	90
--------	----

Adj WW	718
--------	-----

Adj YW	1197
--------	------

CED	BW	WW	YW	SC	SCF	Milk	Fat	REA	Marb	BMI	CHB
0.2	5.1	60	97	-0.1	18.4	18	0.030	0.94	0.38	421	170

We are very excited to have this Bannack son in service in our pastures. He represents decades of our breeding program and is a genuine composite of outstanding cow families. He blends true maternal performance with growth, carcass, powerful design and impressive pigmentation. He posted a Weaning Ratio of 114 and Yearling Ratio of 104. His carcass scan proved an incredible REA/Wt of 1.53. Outlaw dominates in the pasture and with multiple calf crops on the ground, his calves are proving to be growthy and eye appealing. They display his growth, style, shape, and pigmentation. His first daughters are coming into production and are displaying ideal udders and great mothering ability



101F



Snowshoe x51 Bannack Y27 19C
Sire of 101F



Snowshoe 101 Outlaw D14 171J
Son of 101F Selling Sale Day



Snowshoe 101F Shimmer G11 K40
Daughter of 101F
Purchased by John Harms, IA in our Elite 8 Sale

REG: 43920092 DOB: 1/23/18 Polled

TH 49B 358C DROVER 134F



TH 89T 755T STOCKMAN 475Z

TH 403A 475Z PIONEER 358C ET

TH 71U 17Y RITA 403A

WLB GLOBAL 72M 50S

SJP LKP 18Z GLOBAL LADY 49B

SJP LKP 65S LADY P 530 18Z

TH 223 711 VICTOR 755T

TH 16G 20N GEMINI 89T

TH 22R 16S LAMBEAU 17Y

TH 7N 45P RITA 71U

HAROLDSON WLB MUTUMBO ET 72M

WLB 035J FLORA 14N

TH 2J 63N TUNDRA 65S

L3 LADY PREMIER 530

Pigmentation

RE	LE	SC

--	--	--

Act BW	90
--------	----

Adj WW	662
--------	-----

Adj YW	1161
--------	------

CED	BW	WW	YW	SC	SCF	Milk	Fat	REA	Marb	BMI	CHB
9.8	0.2	40	69	0.7	19.3	25	0.080	0.06	-0.02	369	81

We selected Drover as an outcross that would complement our genetic base. He has exceeded our expectations to date with both outstanding sons and daughters. He is balanced and wide based with natural thickness and excellent pigmentation. He has proven to be reliable for calving ease on heifers and is now recognized as a Trait Leader for both Calving Ease and Birth Weight. His sons will surely be able to sire calves that will earn high choice and better on the rail. His daughters are now in production and are beautiful: big bodied, broody with level square udders and small teats. They calve unassisted, are raising outstanding calves and are proving Drover to be a highly balanced genetic package. In addition, his offspring are easy fleshing and efficient which has earned him Trait Leader status for feed efficiency (DMI) as well.



134F



Snowshoe 134F Lady G30 J84
Daughter of 134F - Purchased by the Camp
Family, MS in our 2022 Sale



Snowshoe 134F Breeze E14 H24
Daughter of 134F and Full Sister to lot 08K

Hereford Reference Sires



REG: 43829334 DOB: 2/9/17 Scurred

NJW 160B 028X HISTORIC 81E ET



UPS DOMINO 3027



CHURCHILL SENSATION 028X
CHURCHILL LADY 7202T ET

NJW 76S P20 BEEF 38W ET

NJW 73S 38W DAYDREAM 160B

NJW P606 72N DAYDREAM 73S

CL 1 DOMINO 9126J 1ET
UPS MISS DIAMOND 1353

GH RAMBO 279R
CL 1 DOMINETTE 301N

SHF PROGRESS P20
NJW 55N STARDUST 76S

PW VICTOR BOOMER P606
NJW 94J DEW 72N

Pigmentation		
RE	LE	SC
Act BW	78	
Adj WW	774	
Adj YW	1219	

CED	BW	WW	YW	SC	SCF	Milk	Fat	REA	Marb	BMI	CHB
7.0	-0.1	55	85	1.0	28.9	38	0.060	0.92	0.16	548	125

Historic caught our attention due to his reliable calving ease and his ability to produce both powerful sons and broody, high quality females. He also brings longevity, udder quality and carcass as demonstrated by his Trait Leader recognition for Sustained Cow Fertility (SCF), Maternal indexes and REA. He has nicked very well with our program and has some outstanding sons in the offering.



81E



Snowshoe 81E Historic H09 20K
Son of 81E Selling Sale Day



Snowshoe 81E Fiona G43 K26
Daughter of 81E - Purchased by Narjes Cattle Co, NE in the Elite 8 Sale



REG: 43920493 DOB: 2/10/18 Polled

TH MASTERPLAN 183F



SCHU-LAR ON TARGET 22S



KCF BENNETT STRATEGY Z303 ET
KCF MISS REVOLUTION X338 ET

FTF PROSPECTOR 145Y

TH 512X 145Y DOMINETTE 57B
TH 122 71I DOMINETTE 512X ET

SCHU-LAR 5N OF 9L 3008
SCHU-LAR 208 OF 1H 121 ET

MSU TCF REVOLUTION 4R
JW 718 VICTORIA 9106

HUTH PROSPECTOR K08S
FTF CHICK A BOOM 7227T

DRF JWR PRINCE VICTOR 71I
KBCR 19D DOMINETTE 122

Pigmentation		
RE	LE	SC
Act BW	86	
Adj WW	714	
Adj YW	1391	

CED	BW	WW	YW	SC	SCF	Milk	Fat	REA	Marb	BMI	CHB
2.6	1.7	69	126	1.7	19.1	31	0.070	0.52	0.49	410	151

Masterplan impressed us with his curve bending trait profile. He offers tremendous growth and the ability to produce attractive sons with body mass and impressive eye pigmentation. His daughters are packed with proven maternal genetics. He is a trait leader for weaning and yearling weights, scrotal circumference, teat and udder structure, and marbling.



183F



Snowshoe Masterplan 06E 04K
Son of 183F Selling Sale Day

Can't Join Us? Bid Live on
The Livestock Link
Livestock Videoing - Video Sales
• Bid-by-Click Online Sales
To view events go to: www.TheLivestockLink.com

Yearling Red Angus

Our daughter Rachael purchased a group of Red Angus females three years ago and has been diligently culling and improving the cows into a herd we are proud to have here at Snowshoe Cattle. She has applied the same criteria to the Reds as we have to the Herefords for the last 35 years. Rigorous selection pressure for **fertility, phenotype, udder quality and performance** has resulted in an impressive foundation for her herd. This is the first time Red Angus will be included in the sale, but surely not the last. We are excited to include these bulls in the offering and are sure you will not be disappointed.

01K REG: 4647013 DOB: 1/25/22 Cat: 1A MPPA: 103



SNOW IDENTITY 01K

LSF NIGHT CALVER 9921W
LSF SRR IDENTITY 0295H
 LSF SRR CRYSTAL C5016 F8314
 5L INDEPENDENCE 560-298Y
LSF SRR LUCKYCHAR 1011 E7512
 DUNN LUCKY CHARM 1011

MESSMER PACKER S008
 LSF DELLA P4078 U8051
 5L BOURNE 117-48A
 LSF SRR CRYSTAL C5016
 BUF CRK THE RIGHT KIND U199
 5L BLACK ADINA 525-560
 LSF JBOB EXPECTATION 6034S
 DUNN MA267

Act BW	68
Adj WW	581
Adj YW	1027
Ultrasound	
Adj REA	REA/Wt
10.60	1.05
Adj Marb	Adj Fat
5.22	0.25

	ProS	HB	GM	CED	BW	WW	YW	MILK	HPG	MARB	REA
EPD	106	55	51	16	-5.2	67	107	30	17	0.62	0.12
%	29	51	23	12	5	25	29	15	2	13	51

- » A low birthweight bull with a calving ease background. Recommend on heifers. Highest marbling bull in the offering!
- » Top 5% BW; Top 1% HPG



LSF SRR Identity 0295H - Sire of lot 01K

02K REG: 4647015 DOB: 2/3/22 Cat: 1A MPPA: 102



SNOW GENUINE 02K

5L GENUINE 99-85Y
5L GENUINE 1603-195C
 5L RUBY 21-1603
 HXC DECLARATION 5504C
LSF SRR DINA Y1321 F8223
 LSF RR DINA R5024 Y1321

BUF CRK THE RIGHT KIND U199
 5L MARTA 817-99
 5L CRAFTSMAN 1134-150X
 5L FIREFLY 679-21
 LEACHMAN PLEDGE A282Z
 HXC190Y
 LSF RR CHARISMATIC 8810U
 LSF DINA N3043 R5024

Act BW	82
Adj WW	735
Adj YW	1158
Ultrasound	
Adj REA	REA/Wt
13.14	1.21
Adj Marb	Adj Fat
3.48	0.34

	ProS	HB	GM	CED	BW	WW	YW	MILK	HPG	MARB	REA
EPD	100	32	69	14	-1.6	79	127	31	9	0.86	0.21
%	37	89	5	37	55	4	5	11	88	2	32

- » Long solid bull that won't disappoint. Gets out and travels well.
- » Top 4% WW; Top 5% YW



02K

Yearling Red Angus

03K R REG: 4647017 DOB: 2/17/22 Cat: 1A MPPA: 100
SNOW REAL DEAL 03K

5L DEFENDER 560-30Z											5L ADVOCATE 817-14W	
5L THE REAL DEAL 1687-143B											5L BLACK ADINA 525-560	
5L FIREFLY 275-1687											5L DESTINATION 893-6215	
BROWN PREMIER X7876											5L FIREFLY 2573-275	
LSF SRR MINOLA X0427 D6439											BECKTON NEBULA P P707	
LSF MINOLAT7172 X0427											BROWN MS DESTINATION T7664	
											MESSMER PACKER 5008	
											LSF MINOLA K1279 T7172	
											Ultrasound	
											Act BW	66
											Adj WW	660
											Adj YW	1111
											Adj REA	14.83
											REA/Wt	1.44
											Adj Marb	4.09
											Adj Fat	0.26

- » Low birthweight with a highly maternal background.
- » Top 10% CED; Top 15% BW

07K R REG: 4647025 DOB: 3/5/22 Cat: 1A MPPA: 106
SNOW GENUINE 07K

5L GENUINE 99-85Y											BUF CRK THE RIGHT KIND U199	
5L GENUINE 1603-195C											5L MARTA 817-99	
5L RUBY 21-1603											5L CRAFTSMAN 1134-150X	
LSF SRR PREEMINENT 5000C											5L FIREFLY 679-21	
SNOW COVR GRL D6215 H15											BROWN PREMIER X7876	
LSF SRR COVR GRL B4016 D6215											LSF SRR DELLA W9236 A3161	
											LSF SRR OVERTAKE 4059B	
											LSF COVER GIRL Z2022 B4016	
											Ultrasound	
											Act BW	80
											Adj WW	727
											Adj YW	1195
											Adj REA	12.73
											REA/Wt	1.27
											Adj Marb	3.92
											Adj Fat	0.28

- » Another solid son of a first calf heifer; Weaning ratio of 114.
- » Top 10% ProS and GM



04k

04K R REG: 4647019 DOB: 2/19/22 Cat: 1A MPPA: 101
SNOW LET'S ROLL 04K

BIEBER ROLLIN DEEP Y118											BIEBER ROOSEVELT W384	
BIEBER LET'S ROLL B563											BIEBER TILLY 399W	
BASIN PRIMROSE 2043											BFCK CHEROKEE CNYN 4912	
BROWN JYJ REDEMPTION Y1334											BASIN PRIMROSE 0854	
LSF SRR DELLA B4148 D6004											BECKTON NEBULA P P707	
LSF DELLA X0237 B4148											JYJ MS JOLENE W16	
											LSF NIGHT CALVER 9921W	
											LSF DELLA R5010 X0237	
											Ultrasound	
											Act BW	78
											Adj WW	694
											Adj YW	1258
											Adj REA	14.88
											REA/Wt	1.27
											Adj Marb	3.60
											Adj Fat	0.55

- » This guy has been a standout since day one. When we mated his mother to Let's Roll it was with the hope of getting a herd sire and she did not disappoint!
- » He offers a very balanced EPD profile and loads of carcass, all wrapped in a very eye appealing package.
- » Biggest REA in the red offering and a Yearling ratio of 114.
- » Retaining 1/4 semen interest.
- » Top 5% ProS; Top 5% BW and YW; Top 10% RE

06K R REG: 4647023 DOB: 3/3/22 Cat: 1A MPPA: 104
SNOW GENUINE 06K

5L GENUINE 99-85Y											BUF CRK THE RIGHT KIND U199	
5L GENUINE 1603-195C											5L MARTA 817-99	
5L RUBY 21-1603											5L CRAFTSMAN 1134-150X	
LSF SRR CONVERSION 7094E											5L FIREFLY 679-21	
SNOW RITZY E7274 H08											LSF RHO TITONKA Z721	
LSF SRR RITZY Z2322 E7274											LSF SRR RAINBOW C5331	
											BECKTON JULIAN A538 N5	
											LSF RR RITZY S6032 Z2322	
											Ultrasound	
											Act BW	72
											Adj WW	708
											Adj YW	1129
											Adj REA	12.79
											REA/Wt	1.37
											Adj Marb	5.04
											Adj Fat	0.34

- » A nice bull out of a first calf heifer and one of the highest marbling bulls in the offering.
- » Top 5% CE; top 10% Marb.



Bieber Let's Roll B 563 - Sire of 04K



5L Genuine 1603-195C - Sire of lots 06K and 07K

Yearling Red Angus

08K **R** REG: 4647027 DOB: 3/10/22 Cat: 1A MPPA: 102
SNOW LET'S ROLL 08K

BIEBER ROLLIN DEEP Y118
BIEBER LET'S ROLL B563
 BASIN PRIMROSE 2043

BROWN JYJ REDEMPTION Y1334
LSF SRR SARAH U8217 D6075
 LSF SARAH MA949 U8217

BIEBER ROOSEVELT W384
 BIEBER TILLY 399W

BFCK CHEROKEE CNYN 4912
 BASIN PRIMROSE 0854

BECKTON NEBULA P P707
 JYJ MS JOLENE W16

FEDDES BIG SKY R9
 LCC SARAH MA949

Act BW	86
Adj WW	663
Adj YW	1131
Ultrasound	
Adj REA	REA/Wt
13.21	1.31
Adj Marb	Adj Fat
3.84	0.21

	ProS	HB	GM	CED	BW	WW	YW	MILK	HPG	MARB	REA
EPD	106	63	43	13	-1.2	67	109	28	15	0.56	0.16
%	28	33	37	51	63	25	25	32	4	20	42

» Good patterned bull with lots of eye appeal who will be sure to cover some country.

12K **R** REG: 4647035 DOB: 3/17/22 Cat: 1A MPPA: 98
SNOW WATCHMAN 12K

LSF SRR WATCHMAN 5289C
LSF PDC WATCHMAN 8781F
 D655

5L BOURNE 2612-400C
LSF SRR CRYSTAL C5167 E7313
 LSF SRR CRYSTAL C5167

LSF NIGHT CALVER 9921W
 LSF RR RAINDANCE U8026 Y1369

LSF TAKEOVER 9943W
 LSF RAINDANCE P4002 T7163

5L BOURNE 117-48A
 5L RED BIRD 411-2612

LSF NIGHT CALVER 9921W
 LSF CRYSTAL LA394 T7128

Act BW	64
Adj WW	668
Adj YW	1182
Ultrasound	
Adj REA	REA/Wt
14.25	1.39
Adj Marb	Adj Fat
3.56	0.33

	ProS	HB	GM	CED	BW	WW	YW	MILK	HPG	MARB	REA
EPD	132	96	36	18	-6.4	57	91	31	16	0.37	0.28
%	5	2	52	3	2	62	63	10	2	61	20

» Another favorite who is sure to catch your eye when you walk into the pen. It's not often you find a heifer bull with this kind of power and eye appeal. His birth weight ratio was an 82 but he took off and grew, ratioing 104 at weaning time.

» Top 3% ProS, HB, CED, BW, HPG



10K **R** REG: 4647031 DOB: 3/12/22 Cat: 1A MPPA: 105
SNOW LET'S ROLL 10K

BIEBER ROLLIN DEEP Y118
BIEBER LET'S ROLL B563
 BASIN PRIMROSE 2043

5L INDEPENDENCE 560-298Y
LSF SRR LUCKYCHAR 1011 E7517
 DUNN LUCKY CHARM 1011

BIEBER ROOSEVELT W384
 BIEBER TILLY 399W

BFCK CHEROKEE CNYN 4912
 BASIN PRIMROSE 0854

BUF CRK THE RIGHT KIND U199
 5L BLACK ADINA 525-560

LSF JBOB EXPECTATION 6034S
 DUNN MA267

Act BW	78
Adj WW	664
Adj YW	1153
Ultrasound	
Adj REA	REA/Wt
13.04	1.29
Adj Marb	Adj Fat
4.16	0.23

	ProS	HB	GM	CED	BW	WW	YW	MILK	HPG	MARB	REA
EPD	84	52	32	12	-1.9	65	106	28	16	0.46	0.09
%	65	57	61	54	49	33	31	28	3	38	59

» An attractive Let's Roll son out of a cow who consistently produces quality.

» Top 2% HPG

11K **R** REG: 4647033 DOB: 3/12/22 Cat: 1A MPPA: 106
SNOW LET'S ROLL 11K

BIEBER ROLLIN DEEP Y118
BIEBER LET'S ROLL B563
 BASIN PRIMROSE 2043

5L BOURNE 117-48A
LSF SRR ABIGRACE Z7930 E7075
 BROWN MS ROCKET Z7930

BIEBER ROOSEVELT W384
 BIEBER TILLY 399W

BFCK CHEROKEE CNYN 4912
 BASIN PRIMROSE 0854

5L ADVANTAGE 3267-221Y
 5L ROXIE 854-117

BROWN CH ROCKET T2123
 BROWN MS P707 X7580

Act BW	78
Adj WW	653
Adj YW	1157
Ultrasound	
Adj REA	REA/Wt
12.94	1.27
Adj Marb	Adj Fat
3.97	0.33

	ProS	HB	GM	CED	BW	WW	YW	MILK	HPG	MARB	REA
EPD	121	77	44	13	-1.7	68	108	29	17	0.69	0.07
%	12	13	34	50	53	24	28	22	1	8	63

» A well rounded, balanced bull with with good feet and legs.

» Top 1% HPG



Snowshoe Red Angus Averages. vs Breed Averages

	ProS	HB	GM	CED	BW	WW	YW	Milk	HPG	Marb.	REA
Snowshoe Avg.	107	50	58	14	-2.6	67	111	29	12	0.63	0.16
RAAA Breed Avg.	95	55	39	13	-1.9	60	96	25	11	0.43	0.14

Yearling Red Angus

13K R REG: 4647037 DOB: 3/27/22 Cat: 1A MPPA: 102 **SNOW MAGNITUDE 13K**

BROWN PREMIER X7876
CRUMP MAGNITUDE 5507
CRUMP TABITHA 3140

5L INDEPENDENCE 560-298Y
LSF SRR CRYSTAL B4406 D6167
LSF CRYSTAL T7142 B4406

BECKTON NEBULA P P707
BROWN MS DESTINATION T7664
CRUMP 300 ULTRA MAGNUM Y106
VGV T376-TABITHA 1069
BUF CRK THE RIGHT KIND U199
5L BLACK ADINA 525-560
LSF CYCLONE 9934W
LSF CRYSTAL LA394 T7142

Act BW	86
Adj WW	613
Adj YW	1057
Ultrasound	
Adj REA	REA/Wt
10.37	1.15
Adj Marb	Adj Fat
4.54	0.15

	ProS	HB	GM	CED	BW	WW	YW	MILK	HPG	MARB	REA
EPD	88	13	75	11	-1.5	62	107	30	10	0.81	0.02
%	57	98	3	78	57	44	29	13	84	3	74

- » Easy going bull who scanned one of the top REAs.
- » Top 3% GM and Marb.

17K R REG: 4647045 DOB: 3/31/22 Cat: 1A MPPA: 91 **SNOW WATCHMAN 17K**

LSF SRR WATCHMAN 5289C
LSF PDC WATCHMAN 8781F
D655

BROWN JYJ REDEMPTION Y1334
LSF SRR RUBY C5043
5L RUBY 2825-4518

LSF NIGHT CALVER 9921W
LSF RR RAINDANCE U8026 Y1369
LSF TAKEOVER 9943W
LSF RAINDANCE P4002 T7163
BECKTON NEBULA P P707
JYJ MS JOLENE W16
5L EXPEDITION 0052-5746
5L RUBY 430-2825

Act BW	60
Adj WW	577
Adj YW	987
Ultrasound	
Adj REA	REA/Wt
11.93	1.45
Adj Marb	Adj Fat
3.34	0.10

	ProS	HB	GM	CED	BW	WW	YW	MILK	HPG	MARB	REA
EPD	122	81	41	20	-7.5	44	72	25	15	0.38	0.17
%	11	8	41	1	1	93	90	55	8	57	40

- » Recommended on heifers.
- » Top 1% CED and BW

15K R REG: 4647041 DOB: 3/30/22 Cat: 1A MPPA: 96 **SNOW GENUINE 15K**

5L GENUINE 99-85Y
5L GENUINE 1603-195C
5L RUBY 21-1603

LSF RHO TITONKA Z721
LSF SRR BLACKBIRD C5170
LSF RR BLACKBIRD R5027 X0309

BUF CRK THE RIGHT KIND U199
5L MARTA 817-99
5L CRAFTSMAN 1134-150X
5L FIREFLY 679-21
BUF CRK THE RIGHT KIND U199
MONTVUE 10K RACHILLE U393
LSF VENTURE 7062T
LSF BLACKBIRD N3080 R5027

Act BW	62
Adj WW	581
Adj YW	945
Ultrasound	
Adj REA	REA/Wt
10.97	1.40
Adj Marb	Adj Fat
4.28	0.21

	ProS	HB	GM	CED	BW	WW	YW	MILK	HPG	MARB	REA
EPD	108	47	61	18	-5.7	57	93	29	7	0.71	0.02
%	25	66	11	2	3	65	59	21	99	7	74

- » Smooth made; recommended on heifers.
- » Top 3% CED and BW

18K R REG: 4647047 DOB: 4/1/22 Cat: 1A MPPA: 95 **SNOW WATCHMAN 18K**

LSF SRR WATCHMAN 5289C
LSF PDC WATCHMAN 8781F
D655

5L GENUINE 1603-195C
SNOW CRYSTAL A3174 H19
LSF SRR CRYSTAL X0415 A3174

LSF NIGHT CALVER 9921W
LSF RR RAINDANCE U8026 Y1369
LSF TAKEOVER 9943W
LSF RAINDANCE P4002 T7163
5L GENUINE 99-85Y
5L RUBY 21-1603
LSF FROSTY 1120Y
LSF CRYSTAL R5145 X0415

Act BW	84
Adj WW	562
Adj YW	1122
Ultrasound	
Adj REA	REA/Wt
11.93	1.29
Adj Marb	Adj Fat
5.89	0.18

	ProS	HB	GM	CED	BW	WW	YW	MILK	HPG	MARB	REA
EPD	110	52	58	13	-2.5	58	96	29	12	0.52	0.29
%	23	56	14	51	37	61	52	17	47	26	19

- » Solid bull out of a first calf heifer.

16K R REG: 4647043 DOB: 3/30/22 Cat: 1A MPPA: 103 **SNOW GENUINE 16K**

5L GENUINE 99-85Y
5L GENUINE 1603-195C
5L RUBY 21-1603

LSF SRR CONQUEROR 4208B
LSF SRR CRYSTAL B4018 E7317
LSF CRYSTAL Z2263 B4018

BUF CRK THE RIGHT KIND U199
5L MARTA 817-99
5L CRAFTSMAN 1134-150X
5L FIREFLY 679-21
LSF CONQUEROR 0026X
LSF REBELLA 102 T7110
BROWN JYJ REDEMPTION Y1334
LSF CRYSTAL T7142 Z2263

Act BW	66
Adj WW	662
Adj YW	1105
Ultrasound	
Adj REA	REA/Wt
12.04	1.32
Adj Marb	Adj Fat
4.34	0.25

	ProS	HB	GM	CED	BW	WW	YW	MILK	HPG	MARB	REA
EPD	109	37	72	17	-3.7	66	112	32	9	0.87	0.03
%	25	83	4	7	18	28	20	6	89	2	72

- » Solid, well made.
- » Top 1% Marb; Top 4% GM



Visit SnowshoeCattle.com
for Videos and Supplemental Information

Yearling Red Angus

19K **R** REG: 4647049 DOB: 4/2/22 Cat: 1A MPPA: 108

SNOW REAL DEAL 19K

5L DEFENDER 560-30Z
5L THE REAL DEAL 1687-143B
 5L FIREFLY 275-1687
 BROWN GOLD MINE A7610
LSF SRR BLOCKANNA 8034 E7468
 SRR BLOCKANNA 8034-499

5L ADVOCATE 817-14W
 5L BLACK ADINA 525-560
 5L DESTINATION 893-6215
 5L FIREFLY 2573-275
 PARINGA IRON ORE E27
 BROWN MS 17P Y7699
 BASIN ELIXIR R18
 SRR BLOCKANNA 499-179

	ProS	HB	GM	CED	BW	WW	YW	MILK	HPG	MARB	REA
EPD	84	24	60	10	0.6	69	119	25	9	0.67	0.10
%	64	95	12	81	89	19	10	59	90	9	56

Act BW	84
Adj WW	698
Adj YW	1170
Ultrasound	
Adj REA	REA/Wt
11.31	1.17
Adj Marb	Adj Fat
4.37	0.21

» Top 10% GM



20K **R** REG: 4647053 DOB: 4/5/22 Cat: 1A MPPA: 102

SNOW MAGNITUDE 20K

BROWN PREMIER X7876
CRUMP MAGNITUDE 5507
 CRUMP TABITHA 3140
 LSF SRR VICTORY 3013A
LSF SRR JOAN 7035 D6549
 SRR JOAN 7035-554

BECKTON NEBULA P P707
 BROWN MS DESTINATION T7664
 CRUMP 300 ULTRA MAGNUM Y106
 VGVW T376-TABITHA 1069
 HXC CONQUEST 4405P
 LSF DINA T7103 Y1079
 BASIN SALUTE 5359
 SRR JOAN 554-898

	ProS	HB	GM	CED	BW	WW	YW	MILK	HPG	MARB	REA
EPD	97	26	71	16	-3.4	64	112	30	9	0.63	0.18
%	42	94	4	11	22	37	19	15	93	13	39

Act BW	72
Adj WW	657
Adj YW	1023
Ultrasound	
Adj REA	REA/Wt
13.38	1.63
Adj Marb	Adj Fat
3.67	0.19

» Top 4% GM

23K **R** REG: 4647059 DOB: 4/11/22 Cat: 1A MPPA: 101

SNOW LET'S ROLL 23K

BIEBER ROLLIN DEEP Y118
BIEBER LET'S ROLL B563
 BASIN PRIMROSE 2043
 BROWN NICE AND EASY Z7335
LSF SRR COVR GRL Z2040 D6367
 LSF COVER GIRL W9037 Z2040

BIEBER ROOSEVELT W384
 BIEBER TILLY 399W
 BFCK CHEROKEE CNYN 4912
 BASIN PRIMROSE 0854
 BROWN PARAMOUNT X7879
 BROWN MS REVELATION U7792
 HXC CONQUEST 4405P
 LSF COVER GIRL S6076 W9037

	ProS	HB	GM	CED	BW	WW	YW	MILK	HPG	MARB	REA
EPD	116	64	52	14	-1.3	66	113	28	16	0.54	0.17
%	17	33	21	32	61	29	19	27	3	23	40

Act BW	82
Adj WW	634
Adj YW	1127
Ultrasound	
Adj REA	REA/Wt
12.54	1.35
Adj Marb	Adj Fat
3.66	0.19

» Thick Let's Roll son that keeps up with the older bulls.

21K **R** REG: 4647055 DOB: 4/7/22 Cat: 1A MPPA: 104

SNOW REAL DEAL 21K

5L DEFENDER 560-30Z
5L THE REAL DEAL 1687-143B
 5L FIREFLY 275-1687
 H2R PROFITBUILDER B403
LSF SRR CHARDNAE B4382 E7093
 LSF SRR CHARDNAE B4382

5L ADVOCATE 817-14W
 5L BLACK ADINA 525-560
 5L DESTINATION 893-6215
 5L FIREFLY 2573-275
 LSF TAKEOVER 9943W
 BROWN MS P707 Y6674
 RED LAZY MC SERGEANT 97Z
 SRR CHARDNAE 2161-8058

	ProS	HB	GM	CED	BW	WW	YW	MILK	HPG	MARB	REA
EPD	69	19	51	9	0.1	73	121	24	8	0.71	0.16
%	84	97	24	89	84	10	9	67	97	7	42

Act BW	86
Adj WW	767
Adj YW	1260
Ultrasound	
Adj REA	REA/Wt
11.68	1.15
Adj Marb	Adj Fat
3.71	0.24

» Weaning ratio of 120; Yearling ratio of 114.
 » Top 7% Marb.

24K **R** REG: 4647061 DOB: 4/13/22 Cat: 1A MPPA: 101

SNOW GENUINE 24K

5L GENUINE 99-85Y
5L GENUINE 1603-195C
 5L RUBY 21-1603
 BROWN GOLD MINE A7610
LSF SRR VACATION Y1189 D6337
 LSF VACATION U8021 Y1189

BUF CRK THE RIGHT KIND U199
 5L MARTA 817-99
 5L CRAFTSMAN 1134-150X
 5L FIREFLY 679-21
 PARINGA IRON ORE E27
 BROWN MS 17P Y7699
 LSF TANK 7005T
 LSF VACATION 65 U8021

	ProS	HB	GM	CED	BW	WW	YW	MILK	HPG	MARB	REA
EPD	117	36	81	11	1.1	75	130	27	8	0.80	0.09
%	15	84	1	73	93	8	3	39	95	3	59

Act BW	94
Adj WW	622
Adj YW	1091
Ultrasound	
Adj REA	REA/Wt
11.64	1.3
Adj Marb	Adj Fat
3.71	0.24

» Sure to sire quality feeder calves.
 » Top 10% ProS, GM, WW, YW, Marb.



Red Angus Reference Sires



B563

R REG: 1694879 DOB: 4/5/14 Cat: 1A MPPA: 107

BIEBER LET'S ROLL B563

BIEBER ROOSEVELT W384
BIEBER ROLLIN DEEP Y118
 BIEBER TILLY 399W

BFCK CHEROKEE CNYN 4912
BASIN PRIMROSE 2043
 BASIN PRIMROSE 0854

BIEBER ROUGH RIDER 10712
 BIEBER SHEBA 9602
 BIEBER BOONE 8000
 BIEBER TILLY 303S

BUF CRK CHF 824-1658
 †MRM 1431 8611 9109
 GLACIER LOGAN 210
 BASIN PRIMROSE H443

Act BW	100
Adj WW	742
Adj YW	1426

	ProS	HB	GM	CED	BW	WW	YW	MILK	HPG	MARB	REA
EPD	105	74	32	13	-0.4	72	119	27	17	0.34	0.29
%	30	18	57	52	72	20	17	34	5	63	23



195C

R REG: 3483547 DOB: 2/23/15 Cat: 1A MPPA: 104

5L GENUINE 1603-195C

BUF CRK THE RIGHT KIND U199
5L GENUINE 99-85Y
 5L MARTA 817-99

5L CRAFTSMAN 1134-150X
5L RUBY 21-1603
 5L FIREFLY 679-21

BUF CRK LANCER R017
 BUF CRK SHOSHONE R353
 5L SIGNATURE 5615
 5L MARTA 345-817
 5L TRADESMAN 1715-6237
 5L TESS 5166-1134
 5L ADVOCATE 817-14W
 5L FIREFLY 377-679

Act BW	74
Adj WW	557
Adj YW	1209

	ProS	HB	GM	CED	BW	WW	YW	MILK	HPG	MARB	REA
EPD	108	23	85	17	-3.0	73	121	34	4	1.07	0.11
%	27	89	3	10	29	18	15	4	99	1	51



8781F

R REG: 4112820 DOB: 9/7/18 Cat: 1A MPPA: 100

LSF PDC WATCHMAN 8781F

LSF NIGHTY CALVER 9921W
LSF SRR WATCHMAN 5289C
 LSF RR RAINDANCE U8026 Y 1369

LSF TAKEOVER 9943W
D655
 LSF RAINDANCE P4002 T7163

MESSMER PACKER S008
 LSF DELLA P4078 U8051
 LSF MEATPACKER 9076W
 LSF RAINDANCE K1447 U8026
 HXC CONQUEST 4405P
 LSF WIDELOAD R5014 U8061
 LCC NEW CHAPTER A705L
 LSF RAINDANCE K1432 P4002

Act BW	64
Adj WW	584
Adj YW	-

	ProS	HB	GM	CED	BW	WW	YW	MILK	HPG	MARB	REA
EPD	143	91	52	20	-7.4	52	88	32	17	0.27	0.52
%	5	5	23	2	1	81	72	8	5	76	8

Thanks for the support in our program!



More than *30 Years* of
Balance without Compromise





Snowshoe Cattle Co
194 Broken Axle Rd
Arthur, NE 69121

Bernie & Stacie Buzanowski
H: 308-726-2138 C: 406-855-8288
Rachael Buzanowski
C: 406-647-5233
SnowshoeCattle.com



Annual Bull Sale—Monday, March 27, 2023

Arthur, NE | 1 PM (MDT) | [TheLivestockLink.com](https://www.thelivestocklink.com)

Selling:

**70 Registered Yearling, 18-Month-Old
& 2-Year-Old Hereford Bulls**

20 Registered Yearling Red Angus Bulls



**30+ Years of No-Compromise,
Balanced Hereford Genetics**